

**MOUNTED BEARING
SUPPORT PRODUCT
CATALOG**



TIME-TESTED BRAND PERFORMANCE

Regal Rexnord's family of power transmission product brands offers years of time-tested reliability and proven performance results. Together they represent a broad set of product lines.

Browning®

Since 1886, Browning® products have been leaders in V-belt drives and helical shaft-mounted speed reducers. Browning products also include a broad range of gearing, bearings and sprockets.

JAURE®

Beginning in 1958 in Spain, Jaure® engineered couplings have served industries ranging from steel, paper, and hoisting to windmills and marine.

KOP-FLEX®

Introduced in 1920, Kop-Flex® products bring over 80 years of service in a wide variety of designs and applications, to a wide range of industries. Kop-Flex products include gear, disc, diaphragm, resilient shaft couplings and monitoring products.

McGILL®

In 1905, the McGill® CAMROL® cam-follower bearing was patented. Today, the product is offered in more than 1,400 different combinations and configurations. McGill products also include aerospace bearings, needle and spherical bearings.

Morse®

Since 1880, Morse® roller-chain drives, clutches, worm-gear speed reducers and couplings have been known for their proven performance.

ROLLWAY®

Introduced in 1908, Rollway® bearings are available in over 7000 different types of ball and roller bearing designs, from small to very large sizes. These bearings can be used in various industries such as oil and gas, mining, agriculture, and applications like pavers, harbor cranes, gearboxes, steel mills and many more.

SEALMASTER®

Since 1935, Sealmaster® bearings are the industry's preferred bearing product, known for its premium-quality mounted ball-bearing line, as well as its mounted roller bearings.

**SYSTEM
PLAST®**

Introduced in 1985, System Plast® steel and engineered plastic conveying chains and chain tracks, modular plastic belts, composite housed bearings and Valu Guide® conveyor components and guide rails supply conveyors throughout the globe.

TABLE OF CONTENTS

Introduction	3
Selection Guide	4
Product Overview	6
Nomenclature	7
Features & Benefits	8
Product Tables	10
Stand-Offs	36
Engineering Section	38



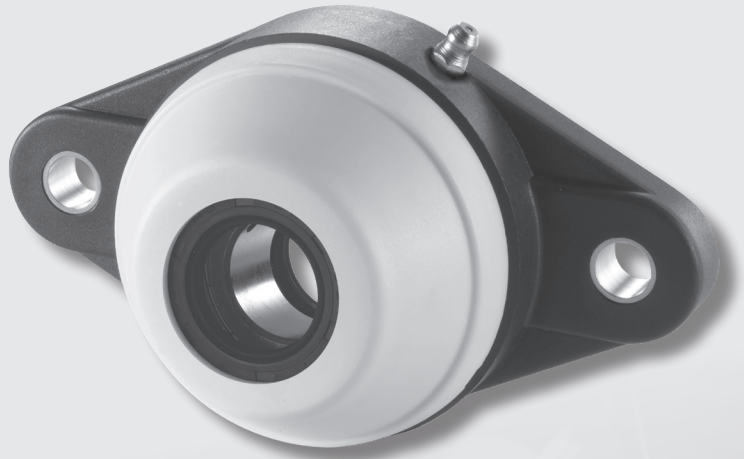

MOUNTED BALL BEARING SUPPORTS

Modular bearing assemblies for harsh wash down environments are found often in food and beverage processing consisting of sealed and lubricated inch and metric bearing contained within a variety of housing styles, mounted styles and housing materials with optional end caps and back seals.

Mounted ball bearing supports provide an anti-friction solution when supporting rotating shafts with radial loads.

Housing Styles

Flanges, Pillow Block and Take Up Assemblies

Bearing Insert Materials

400 Series Stainless Steel, Chrome Steel AISI 52100

Locking Styles

Setscrew













Bore Diameter Size Range

3/4" to 1 1/2" and 20 mm to 40 mm

Housing Materials

Polyamide, Nolu®-Clean housing

MOUNTED BALL BEARING SUPPORT SELECTION GUIDE

BRAND	IMAGE	SERIES	HOUSING STYLE	LOCK TYPE	HOUSING MATERIAL	BEARING MATERIAL
System Plast®		UCFQ	Four Bolt Flange	Setscrew	Polyamide	AISI 52100 Chrome Steel -or- 400 Series Stainless Steel
					White Nolu®-Clean Housing	
		UCFH	Two Bolt Flange		Polyamide	
					White Nolu-Clean Housing	
		UCFB	Flange Bracket		Polyamide	
					White Nolu-Clean Housing	
		UCFG	Three Bolt Flange		Polyamide	
		UCP	Pillow Block		Polyamide	
					White Nolu-Clean Housing	
		UCPA	Tapped Base		Polyamide	
					White Nolu-Clean Housing	
		UCT	Take Up		Polyamide	
		UC	-		-	

MOUNTED BALL BEARING SUPPORTS

STANDARD SEAL	ACCESSORY OPTION	SIZE RANGE		SECTION NAME	PAGES
		INCH	METRIC		
Single Lip Contact Seal	Back Spring Seal and End Cap	3/4" - 1 1/2"	20 - 40 MM	System Plast® Mounted Bearing Supports	10
					12
		3/4" - 1 1/2"	20 - 40 MM		14
					16
		3/4" - 1 1/4R"	20 - 30 MM		18
					20
		1" - 1 1/4R"	25 - 30 MM		22
		3/4" - 1 1/2"	20 - 40 MM		24
					26
		3/4" - 1 1/4R"	20 - 30 MM		28
					30
			32		
	-	3/4" - 1 1/2"	20 - 40 MM		34

SYSTEM PLAST® MOUNTED BALL BEARING SUPPORTS

System Plast mounted ball bearing supports feature multiple housing styles, configurations and materials. The extended inner race bearing insert is available in AISI 52100 chrome steel or 400 series stainless steel with setscrews and features a single lip contact seal. An optional back housing spring seal and end cap provide a good balance between contaminant resistance, grease loss and friction. As illustrated on the following pages, these bearings are available in inch or metric bore with a wide variety of housings in both polyamide and white Nolu®-Clean housings.

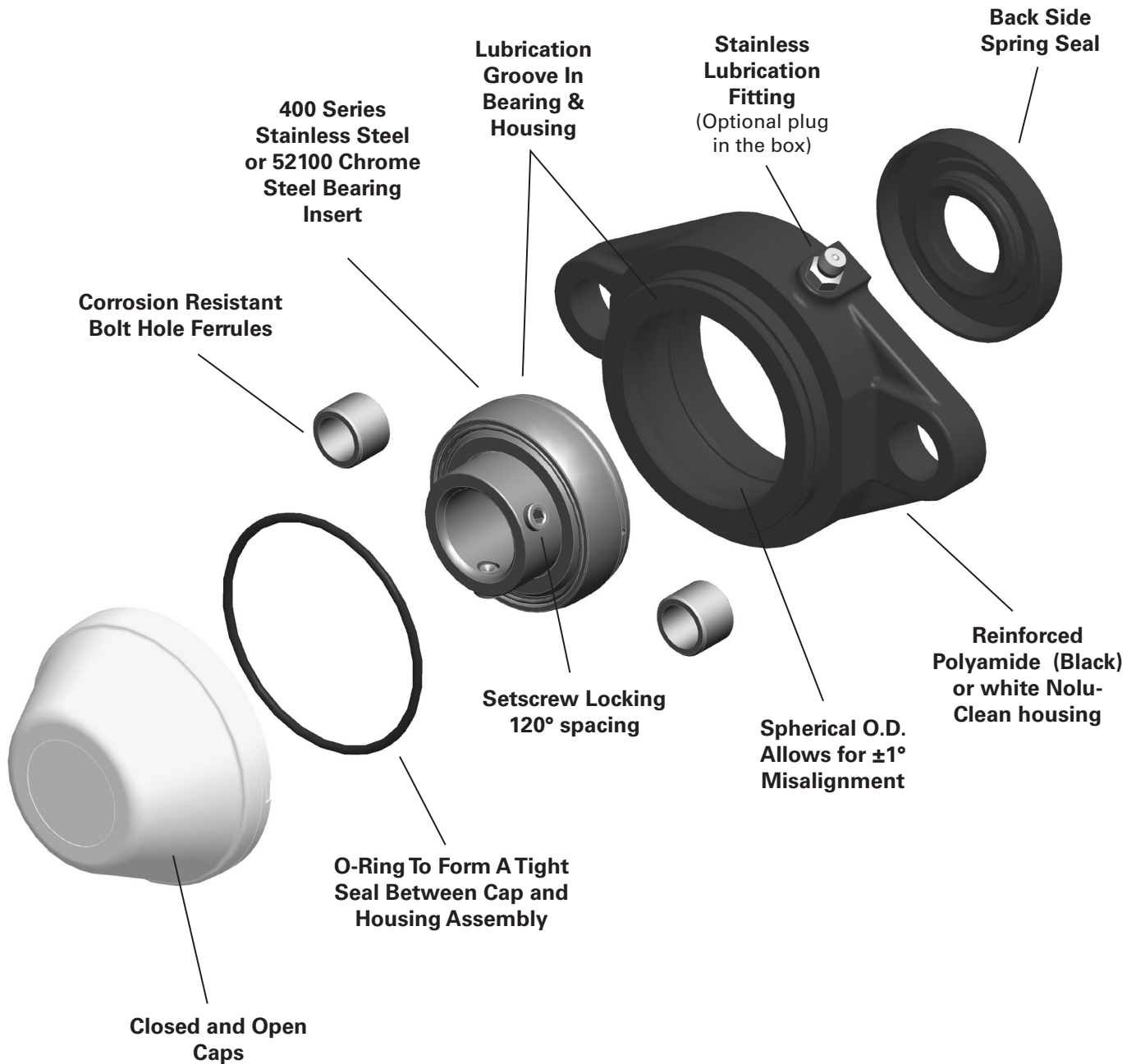

SYSTEM PLAST® MOUNTED BALL BEARING SUPPORTS NOMENCLATURE

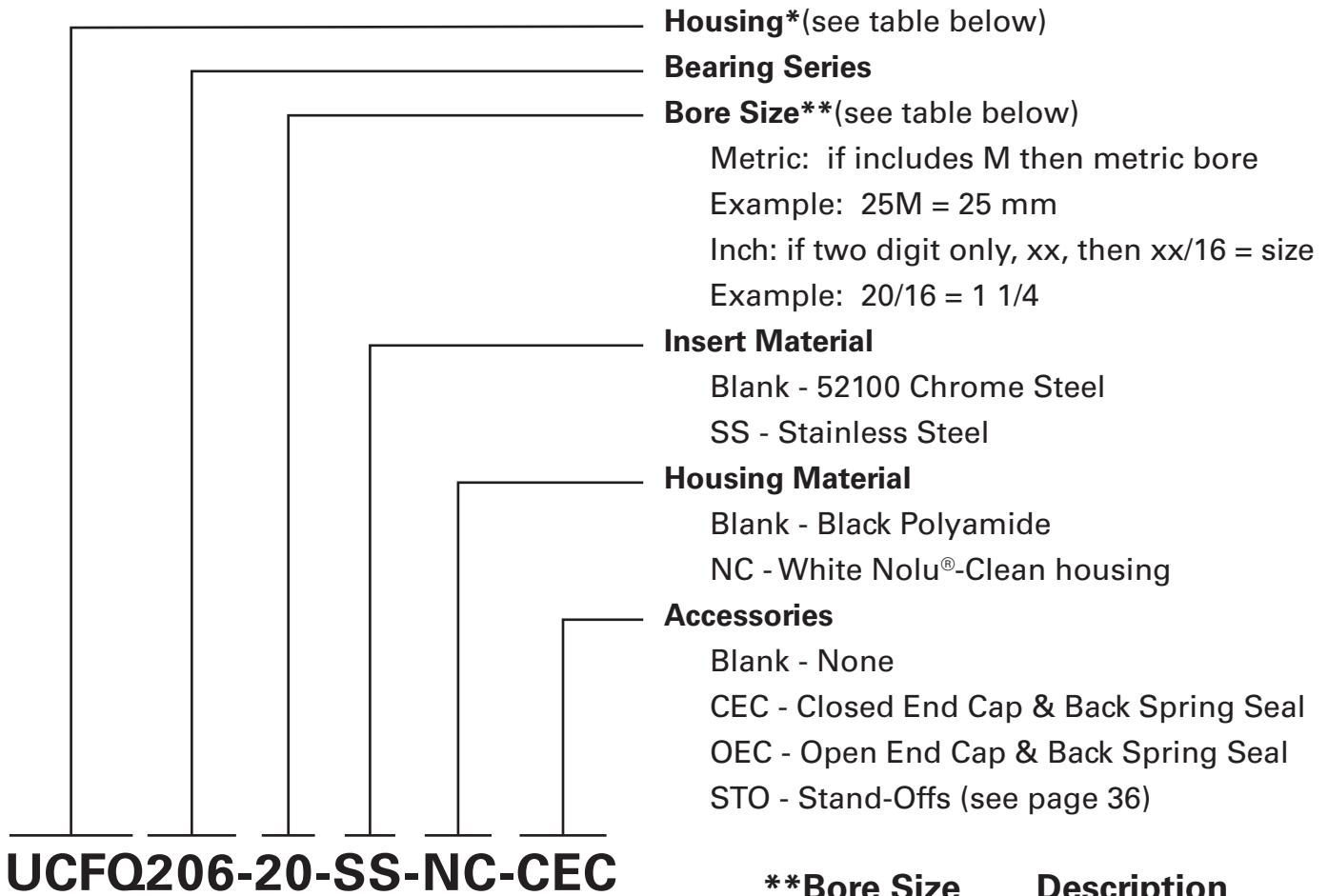

*Housing Type	Description	**Bore Size	Description
UCFQ	4 Bolt Flange	12	3/4"
UCFH	2 Bolt Flange	16	1"
UCFB	Flange Bracket	19	1 3/16"
UCFG	3 Bolt Flange	20	1 1/4"
UCP	Pillow Block	23	1 7/16"
UCPA	Tapped Based PB	24	1 1/2"
UCT	Take Up	20M	20mm
		25M	25mm
		30M	30mm
		35M	35mm
		40M	40mm

FEATURES AND BENEFITS

HOUSING MATERIAL



Reinforced Polyamide

Black housings are made of a reinforced polyamide material with solid back housing designs.



Nolu®-Clean Housing with Antimicrobial

White housings are made of a reinforced polyamide material with solid back housing design with an antimicrobial material for improved hygiene. Nolu-Clean bearings will help equipment builders meet the requirements of the USDA and other government agencies as they relate to the prevention of contamination of food products and the growth of bacteria.



BEARING RACES

400 Series Stainless

400 series stainless steel races with annealed setscrew holes, stainless steel setscrews and stainless ball riding cage with 400 series stainless balls.

52100 Chrome Steel

Chrome steel races made of AISI 52100 steel.

FEATURES AND BENEFITS CONTINUED

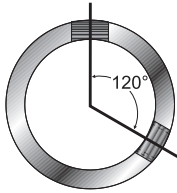

LOCKING

Setscrew

120° spaced, balanced three point contact minimizes inner ring distortion vibration, reduces noise, and improves reliability.



Sealing

Single lip contact seal.



Accessories

Back side seal.



Snap on end cap

Optional end caps to provide protection in harsh wash down environments are available in safety yellow for polyamide housing designs and Nolu®-Clean end cap in white for Nolu-Clean housing assemblies in closed and open-through shaft with spring seal designs.

Lubrication

H1 USDA compliant food grade grease.

Identification

System Plast® mounted ball bearing supports are laser marked with the product description for easy identification.



- Duty:** Standard
- Rolling Elements:** Ball
- Bearing Material:** 52100 Chrome Steel or 400 Series Stainless Steel
- Housing:** Black Polyamide
- Self-Alignment:** ± 1°
- Lock:** Setscrew
- Bearing Seal:** Single Lip Contact
- Back Seal:** Spring Seal
- End Cap:** Yellow Protective Cap
- Temperature:** 30° to 180°F (0° to 82°C)

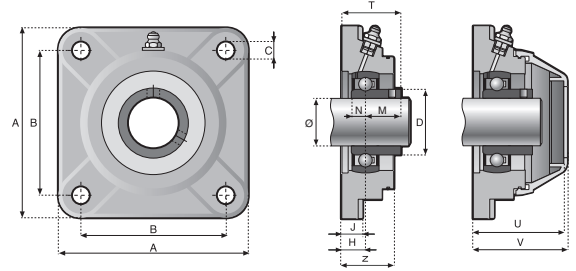

This UCFQ style mounted bearing uses external fitting caps.

UCFQ SERIES FOUR BOLT FLANGE - POLYAMIDE - SETSCREW LOCKING - EXTERNAL FIT SAFETY CAP

BORE DIAMETER		52100 CHROME STEEL BEARING INSERT		
		OPTIONAL SAFETY CAP	SEALED CLOSED CAP	SEALED OPEN CAP
inch	mm	PART DESCRIPTION	PART DESCRIPTION	PART DESCRIPTION
3/4	-	UCFQ204-12	UCFQ204-12-CEC	UCFQ204-12-OEC
-	20	UCFQ204-20M	UCFQ204-20M-CEC	UCFQ204-20M-OEC
1	-	UCFQ205-16	UCFQ205-16-CEC	UCFQ205-16-OEC
-	25	UCFQ205-25M	UCFQ205-25M-CEC	UCFQ205-25M-OEC
1 3/16	-	UCFQ206-19	UCFQ206-19-CEC	UCFQ206-19-OEC
1 1/4R	-	UCFQ206-20	UCFQ206-20-CEC	UCFQ206-20-OEC
-	30	UCFQ206-30M	UCFQ206-30M-CEC	UCFQ206-30M-OEC
1 1/4	-	UCFQ207-20	-	-
1 7/16	-	UCFQ207-23	UCFQ207-23-CEC	UCFQ207-23-OEC
-	35	UCFQ207-35M	UCFQ207-35M-CEC	UCFQ207-35M-OEC
1 1/2	-	UCFQ208-24	UCFQ208-24-CEC	UCFQ208-24-OEC
-	40	UCFQ208-40M	UCFQ208-40M-CEC	UCFQ208-40M-OEC

Note: Bearing assembly supplied with a lubrication fitting installed in the housing with an optional plug in the box if relubrication is not required.

BORE DIAMETER		DIMENSIONS inch / mm					
		A	B	C	D	H	J
inch	mm						
3/4	-	3 25/64	2 1/2	27/64	1 1/8	39/64	25/64
-	20	86.1	63.5	11	28.4	15.5	9.9
1	-	3 3/4	2 3/4	29/64	1 11/32	43/64	1/2
-	25	95.0	70.1	11.5	34.0	17.0	12.2
1 3/16	-	4 1/4	3 1/4	29/64	1 9/32	9/16	1/2
1 1/4R	-	108.0	82.6	11.5	32.5	14.5	12.2
1 1/4	-	4 5/8	3 5/8	35/64	1 27/32	23/32	5/8
1 7/16	-	118.1	91.9	14.0	46.7	18.0	15.7
-	35						
1 1/2	-	1 3/16	4	35/64	2 1/16	23/32	5/8
-	40	132.1	101.6	14.0	52.6	18.0	15.7

UCFQ SERIES FOUR BOLT FLANGE - POLYAMIDE - SETSCREW LOCKING - EXTERNAL FIT SAFETY CAP

BORE DIAMETER		STAINLESS STEEL BEARING INSERT		
		OPTIONAL SAFETY CAP	SEALED CLOSED CAP	SEALED OPEN CAP
inch	mm	PART DESCRIPTION	PART DESCRIPTION	PART DESCRIPTION
3/4	-	UCFQ204-12-SS	UCFQ204-12-SS-CEC	UCFQ204-12-SS-OEC
-	20	UCFQ204-20M-SS	UCFQ204-20M-SS-CEC	UCFQ204-20M-SS-OEC
1	-	UCFQ205-16-SS	UCFQ205-16-SS-CEC	UCFQ205-16-SS-OEC
-	25	UCFQ205-25M-SS	UCFQ205-25M-SS-CEC	UCFQ205-25M-SS-OEC
1 3/16	-	UCFQ206-19-SS	UCFQ206-19-SS-CEC	UCFQ206-19-SS-OEC
1 1/4R	-	UCFQ206-20-SS	UCFQ206-20-SS-CEC	UCFQ206-20-SS-OEC
-	30	UCFQ206-30M-SS	UCFQ206-30M-SS-CEC	UCFQ206-30M-SS-OEC
1 1/4	-	UCFQ207-20-SS	-	-
1 7/16	-	UCFQ207-23-SS	UCFQ207-23-SS-CEC	UCFQ207-23-SS-OEC
-	35	UCFQ207-35M-SS	UCFQ207-35M-SS-CEC	UCFQ207-35M-SS-OEC
1 1/2	-	UCFQ208-24-SS	UCFQ208-24-SS-CEC	UCFQ208-24-SS-OEC
-	40	UCFQ208-40M-SS	UCFQ208-40M-SS-CEC	UCFQ208-40M-SS-OEC

BORE DIAMETER		DIMENSIONS inch / mm									WEIGHT (lbs/kgs)
		M	M STAINLESS	N	N STAINLESS	T	T STAINLESS	U	V	Z	
inch	mm										
3/4	-	23/32	23/32	9/32	19/64	1 21/64	1 21/64	1 7/8	1 61/64	1	0.51
-	20	18.3	18.3	7.11	7.6	33.8	33.8	47.5	49.5	25.9	0.23
1	-	49/64	25/32	19/64	19/64	1 7/16	1 7/16	2 1/16	2 1/8	1 9/64	0.75
-	25	19.6	19.8	7.6	7.6	36.6	36.8	52.3	54.1	29.0	0.34
1 3/16	-	7/8	7/8	5/16	11/32	1 7/16	1 29/64	2	2 1/16	1 9/64	1.10
1 1/4R	-										
-	30	22.1	22.1	7.9	8.9	36.6	36.8	50.8	52.6	29.0	0.50
1 1/4	-	1	1	3/8	3/8	1 23/32	1 23/32	2 1/2	2 19/32	1 19/64	1.43
1 7/16	-										
-	35	25.4	25.4	9.4	9.7	43.4	43.4	63.8	65.8	33.0	0.65
1 1/2	-	1 3/16	1 3/16	11/32	7/16	1 57/64	1 57/64	2 1/2	2 9/16	1 3/8	1.81
-	40	30.2	30.2	8.9	10.9	48.0	48.0	63.2	65.3	35.1	0.82



Duty: Standard
Rolling Elements: Ball
Bearing Material: 52100 Chrome Steel or 400 Series Stainless Steel
Housing: White Nolu®-Clean Housing
Self-Alignment: ± 1°
Lock: Setscrew
Bearing Seal: Single Lip Contact
Back Seal: Spring Seal
End Cap: White Protective Cap
Temperature: 30° to 180°F (0° to 82°C)

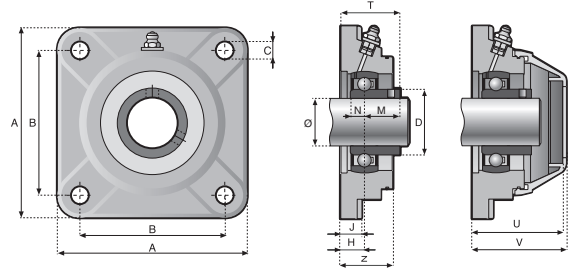

This UCFQ style mounted bearing uses external fitting caps.

UCFQ SERIES FOUR BOLT FLANGE - NOLU®-CLEAN HOUSING - SETSCREW LOCKING - EXTERNAL FIT SAFETY CAP

BORE DIAMETER		52100 CHROME STEEL BEARING INSERT		
		OPTIONAL SAFETY CAP	SEALED CLOSED CAP	SEALED OPEN CAP
inch	mm	PART DESCRIPTION	PART DESCRIPTION	PART DESCRIPTION
3/4	-	UCFQ204-12-NC	UCFQ204-12-NC-CEC	UCFQ204-12-NC-OEC
-	20	UCFQ204-20M-NC	UCFQ204-20M-NC-CEC	UCFQ204-20M-NC-OEC
1	-	UCFQ205-16-NC	UCFQ205-16-NC-CEC	UCFQ205-16-NC-OEC
-	25	UCFQ205-25M-NC	UCFQ205-25M-NC-CEC	UCFQ205-25M-NC-OEC
1 3/16	-	UCFQ206-19-NC	UCFQ206-19-NC-CEC	UCFQ206-19-NC-OEC
1 1/4R	-	UCFQ206-20-NC	UCFQ206-20-NC-CEC	UCFQ206-20-NC-OEC
-	30	UCFQ206-30M-NC	UCFQ206-30M-NC-CEC	UCFQ206-30M-NC-OEC
1 1/4	-	UCFQ207-20-NC	-	-
1 7/16	-	UCFQ207-23-NC	UCFQ207-23-NC-CEC	UCFQ207-23-NC-OEC
-	35	UCFQ207-35M-NC	UCFQ207-35M-NC-CEC	UCFQ207-35M-NC-OEC
1 1/2	-	UCFQ208-24-NC	UCFQ208-24-NC-CEC	UCFQ208-24-NC-OEC
-	40	UCFQ208-40M-NC	UCFQ208-40M-NC-CEC	UCFQ208-40M-NC-OEC

Note: Bearing assembly supplied with a lubrication fitting installed in the housing with an optional plug in the box if relubrication is not required.

BORE DIAMETER		DIMENSIONS inch / mm					
		A	B	C	D	H	J
inch	mm						
3/4	-	3 25/64	2 1/2	27/64	1 1/8	39/64	25/64
-	20	86.1	63.5	11	28.4	15.5	9.9
1	-	3 3/4	2 3/4	29/64	1 11/32	43/64	1/2
-	25	95.0	70.1	11.5	34.0	17.0	12.2
1 3/16	-	4 1/4	3 1/4	29/64	1 9/32	9/16	1/2
1 1/4R	-	108.0	82.6	11.5	32.5	14.5	12.2
1 1/4	-	4 5/8	3 5/8	35/64	1 27/32	23/32	5/8
1 7/16	-	118.1	91.9	14.0	46.7	18.0	15.7
-	35						
1 1/2	-	1 3/16	4	35/64	2 1/16	23/32	5/8
-	40	132.1	101.6	14.0	52.6	18.0	15.7

UCFQ SERIES FOUR BOLT FLANGE - NOLU®-CLEAN HOUSING - SETSCREW LOCKING - EXTERNAL FIT SAFETY CAP

BORE DIAMETER		STAINLESS STEEL BEARING INSERT		
		OPTIONAL SAFETY CAP	SEALED CLOSED CAP	SEALED OPEN CAP
inch	mm	PART DESCRIPTION	PART DESCRIPTION	PART DESCRIPTION
3/4	-	UCFQ204-12-SS-NC	UCFQ204-12-SS-NC-CEC	UCFQ204-12-SS-NC-OEC
-	20	UCFQ204-20M-SS-NC	UCFQ204-20M-SS-NC-CEC	UCFQ204-20M-SS-NC-OEC
1	-	UCFQ205-16-SS-NC	UCFQ205-16-SS-NC-CEC	UCFQ205-16-SS-NC-OEC
-	25	UCFQ205-25M-SS-NC	UCFQ205-25M-SS-NC-CEC	UCFQ205-25M-SS-NC-OEC
1 3/16	-	UCFQ206-19-SS-NC	UCFQ206-19-SS-NC-CEC	UCFQ206-19-SS-NC-OEC
1 1/4R	-	UCFQ206-20-SS-NC	UCFQ206-20-SS-NC-CEC	UCFQ206-20-SS-NC-OEC
-	30	UCFQ206-30M-SS-NC	UCFQ206-30M-SS-NC-CEC	UCFQ206-30M-SS-NC-OEC
1 1/4	-	UCFQ207-20-SS-NC	-	-
1 7/16	-	UCFQ207-23-SS-NC	UCFQ207-23-SS-NC-CEC	UCFQ207-23-SS-NC-OEC
-	35	UCFQ207-35M-SS-NC	UCFQ207-35M-SS-NC-CEC	UCFQ207-35M-SS-NC-OEC
1 1/2	-	UCFQ208-24-SS-NC	UCFQ208-24-SS-NC-CEC	UCFQ208-24-SS-NC-OEC
-	40	UCFQ208-40M-SS-NC	UCFQ208-40M-SS-NC-CEC	UCFQ208-40M-SS-NC-OEC

BORE DIAMETER		DIMENSIONS inch / mm									WEIGHT (lbs/kgs)
		M	M STAINLESS	N	N STAINLESS	T	T STAINLESS	U	V	Z	
inch	mm										
3/4	-	23/32	23/32	9/32	19/64	1 21/64	1 21/64	1 7/8	1 61/64	1	0.51
-	20	18.3	18.3	7.11	7.6	33.8	33.8	47.5	49.5	25.9	0.23
1	-	49/64	25/32	19/64	19/64	1 7/16	1 7/16	2 1/16	2 1/8	1 9/64	0.75
-	25	19.6	19.8	7.6	7.6	36.6	36.8	52.3	54.1	29.0	0.34
1 3/16	-	7/8	7/8	5/16	11/32	1 7/16	1 29/64	2	2 1/16	1 9/64	1.10
1 1/4R	-										
-	30	22.1	22.1	7.9	8.9	36.6	36.8	50.8	52.6	29.0	0.50
1 1/4	-	1	1	3/8	3/8	1 23/32	1 23/32	2 1/2	2 19/32	1 19/64	1.43
1 7/16	-										
-	35	25.4	25.4	9.4	9.7	43.4	43.4	63.8	65.8	33.0	0.65
1 1/2	-	1 3/16	1 3/16	11/32	7/16	1 57/64	1 57/64	2 1/2	2 9/16	1 3/8	1.81
-	40	30.2	30.2	8.9	10.9	48.0	48.0	63.2	65.3	35.1	0.82



- Duty:** Standard
- Rolling Elements:** Ball
- Bearing Material:** 52100 Chrome Steel or 400 Series Stainless Steel
- Housing:** Black Polyamide
- Self-Alignment:** ± 1°
- Lock:** Setscrew
- Bearing Seal:** Single Lip Contact
- Back Seal:** Spring Seal
- End Cap:** Yellow Protective Cap
- Temperature:** 30° to 180°F (0° to 82°C)

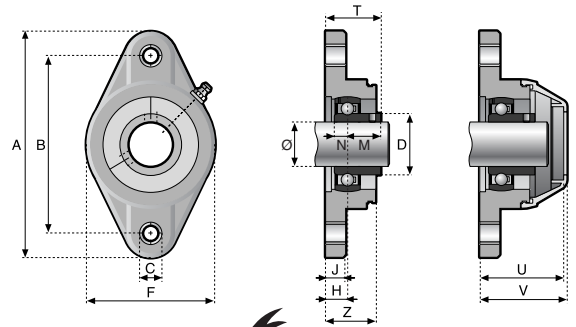

This UCFH style mounted bearing uses external fitting caps.

UCFH SERIES TWO BOLT FLANGE - POLYAMIDE - SETSCREW LOCKING - EXTERNAL FIT SAFETY CAP

BORE DIAMETER		52100 CHROME STEEL BEARING INSERT		
		OPTIONAL SAFETY CAP	SEALED CLOSED CAP	SEALED OPEN CAP
inch	mm	PART DESCRIPTION	PART DESCRIPTION	PART DESCRIPTION
3/4	-	UCFH204-12	UCFH204-12-CEC	UCFH204-12-OEC
-	20	UCFH204-20M	UCFH204-20M-CEC	UCFH204-20M-OEC
1	-	UCFH205-16	UCFH205-16-CEC	UCFH205-16-OEC
-	25	UCFH205-25M	UCFH205-25M-CEC	UCFH205-25M-OEC
1 3/16	-	UCFH206-19	UCFH206-19-CEC	UCFH206-19-OEC
1 1/4R	-	UCFH206-20	UCFH206-20-CEC	UCFH206-20-OEC
-	30	UCFH206-30M	UCFH206-30M-CEC	UCFH206-30M-OEC
1 1/4	-	UCFH207-20	-	-
1 7/16	-	UCFH207-23	UCFH207-23-CEC	UCFH207-23-OEC
-	35	UCFH207-35M	UCFH207-35M-CEC	UCFH207-35M-OEC
1 1/2	-	UCFH208-24	UCFH208-24-CEC	UCFH208-24-OEC
-	40	UCFH208-40M	UCFH208-40M-CEC	UCFH208-40M-OEC

Note: Bearing assembly supplied with a lubrication fitting installed in the housing with an optional plug in the box if relubrication is not required.

BORE DIAMETER		DIMENSIONS inch / mm						
		A	B	C	D	F	H	J
inch	mm							
3/4	-	4 1/2	3 35/64	27/64	1 1/8	2 33/64	39/64	25/64
-	20	114.0	89.9	11	28.4	64.0	15.5	9.9
1	-	5 1/8	3 29/32	29/64	1 11/32	2 3/4	43/64	1/2
-	25	130.0	99.1	11.5	34.0	70.1	17.0	12.2
1 3/16	-	5 53/64	4 39/64	29/64	1 9/16	3 5/16	9/16	1/2
1 1/4R	-							
-	30	148.1	117.1	11.5	39.9	84.1	14.5	12.2
1 1/4	-	6 27/64	5 1/8	9/16	1 27/32	3 17/32	23/32	5/8
1 7/16	-							
-	35	163.1	130.0	14.0	46.7	89.9	18.0	15.7
1 1/2	-	6 7/8	5 21/32	9/16	2 1/16	3 15/16	23/32	5/8
-	40	175.0	144.0	14.0	52.6	100.1	18.0	15.7

UCFH SERIES TWO BOLT FLANGE - POLYAMIDE - SETSCREW LOCKING - EXTERNAL FIT SAFETY CAP

BORE DIAMETER		STAINLESS STEEL BEARING INSERT		
		OPTIONAL SAFETY CAP	SEALED CLOSED CAP	SEALED OPEN CAP
inch	mm	PART DESCRIPTION	PART DESCRIPTION	PART DESCRIPTION
3/4	-	UCFH204-12-SS	UCFH204-12-SS-CEC	UCFH204-12-SS-OEC
-	20	UCFH204-20M-SS	UCFH204-20M-SS-CEC	UCFH204-20M-SS-OEC
1	-	UCFH205-16-SS	UCFH205-16-SS-CEC	UCFH205-16-SS-OEC
-	25	UCFH205-25M-SS	UCFH205-25M-SS-CEC	UCFH205-25M-SS-OEC
1 3/16	-	UCFH206-19-SS	UCFH206-19-SS-CEC	UCFH206-19-SS-OEC
1 1/4R	-	UCFH206-20-SS	UCFH206-20-SS-CEC	UCFH206-20-SS-OEC
-	30	UCFH206-30M-SS	UCFH206-30M-SS-CEC	UCFH206-30M-SS-OEC
1 1/4	-	UCFH207-20-SS	-	-
1 7/16	-	UCFH207-23-SS	UCFH207-23-SS-CEC	UCFH207-23-SS-OEC
-	35	UCFH207-35M-SS	UCFH207-35M-SS-CEC	UCFH207-35M-SS-OEC
1 1/2	-	UCFH208-24-SS	UCFH208-24-SS-CEC	UCFH208-24-SS-OEC
-	40	UCFH208-40M-SS	UCFH208-40M-SS-CEC	UCFH208-40M-SS-OEC

BORE DIAMETER		DIMENSIONS inch / mm									WEIGHT (lbs/kgs)
		M	M Stainless	N	N Stainless	T	T Stainless	U	V	Z	
inch	mm										
3/4	-	23/32	23/32	9/32	19/64	1 21/64	1 21/64	1 7/8	1 61/64	1	0.46
-	20	18.3	18.3	7.1	7.6	33.8	33.8	47.5	49.5	25.9	0.21
1	-	49/64	25/32	19/64	19/64	1 7/16	1 7/16	2 1/16	2 1/8	1 9/64	0.70
-	25	19.6	19.8	7.6	7.6	36.6	36.8	52.3	54.1	29.0	0.32
1 3/16	-	7/8	7/8	5/16	11/32	1 7/16	1 29/64	2	2 1/16	1 9/64	1.03
1 1/4R	-										
-	30	22.1	22.1	7.9	8.9	36.6	36.8	50.8	52.6	29.0	0.47
1 1/4	-	1	1	3/8	3/8	1 23/32	1 23/32	2 1/2	2 19/32	1 19/64	1.36
1 7/16	-										
-	35	25.4	25.4	9.4	9.7	43.4	43.4	63.8	65.8	33.0	0.62
1 1/2	-	1 3/16	1 3/16	11/32	7/16	1 57/64	1 57/64	2 1/2	2 9/16	1 3/8	1.81
-	40	30.2	30.2	8.9	10.9	48.0	48.0	63.2	65.3	35.1	0.82



- Duty:** Standard
- Rolling Elements:** Ball
- Bearing Material:** 52100 Chrome Steel or 400 Series Stainless Steel
- Housing:** White Nolu®-Clean Housing
- Self-Alignment:** ± 1°
- Lock:** Setscrew
- Bearing Seal:** Single Lip Contact
- Back Seal:** Spring Seal
- End Cap:** White Protective Cap
- Temperature:** 30° to 180°F (0° to 82°C)

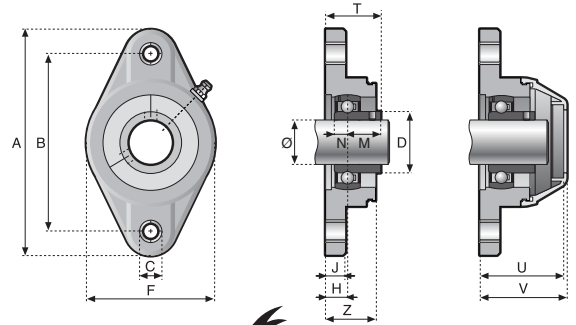

This UCFH style mounted bearing uses external fitting caps.

UCFH SERIES TWO BOLT FLANGE - NOLU-CLEAN HOUSING - SETSCREW LOCKING - EXTERNAL FIT SAFETY CAP

BORE DIAMETER		52100 CHROME STEEL BEARING INSERT		
		OPTIONAL SAFETY CAP	SEALED CLOSED CAP	SEALED OPEN CAP
inch	mm	PART DESCRIPTION	PART DESCRIPTION	PART DESCRIPTION
3/4	-	UCFH204-12-NC	UCFH204-12-NC-CEC	UCFH204-12-NC-OEC
-	20	UCFH204-20M-NC	UCFH204-20M-NC-CEC	UCFH204-20M-NC-OEC
1	-	UCFH205-16-NC	UCFH205-16-NC-CEC	UCFH205-16-NC-OEC
-	25	UCFH205-25M-NC	UCFH205-25M-NC-CEC	UCFH205-25M-NC-OEC
1 3/16	-	UCFH206-19-NC	UCFH206-19-NC-CEC	UCFH206-19-NC-OEC
1 1/4R	-	UCFH206-20-NC	UCFH206-20-NC-CEC	UCFH206-20-NC-OEC
-	30	UCFH206-30M-NC	UCFH206-30M-NC-CEC	UCFH206-30M-NC-OEC
1 1/4	-	UCFH207-20-NC	-	-
1 7/16	-	UCFH207-23-NC	UCFH207-23-NC-CEC	UCFH207-23-NC-OEC
-	35	UCFH207-35M-NC	UCFH207-35M-NC-CEC	UCFH207-35M-NC-OEC
1 1/2	-	UCFH208-24-NC	UCFH208-24-NC-CEC	UCFH208-24-NC-OEC
-	40	UCFH208-40M-NC	UCFH208-40M-NC-CEC	UCFH208-40M-NC-OEC

Note: Bearing assembly supplied with a lubrication fitting installed in the housing with an optional plug in the box if relubrication is not required.

BORE DIAMETER		DIMENSIONS inch / mm						
		A	B	C	D	F	H	J
inch	mm							
3/4	-	4 1/2	3 35/64	27/64	1 1/8	2 33/64	39/64	25/64
-	20	114.0	89.9	11	28.4	64.0	15.5	9.9
1	-	5 1/8	3 29/32	29/64	1 11/32	2 3/4	43/64	1/2
-	25	130.0	99.1	11.5	34.0	70.1	17.0	12.2
1 3/16	-	5 53/64	4 39/64	29/64	1 9/16	3 5/16	9/16	1/2
1 1/4R	-	148.1	117.1	11.5	39.9	84.1	14.5	12.2
1 1/4	-	6 27/64	5 1/8	9/16	1 27/32	3 17/32	23/32	5/8
1 7/16	-	163.1	130.0	14.0	46.7	89.9	18.0	15.7
1 1/2	-	6 7/8	5 21/32	9/16	2 1/16	3 15/16	23/32	5/8
-	40	175.0	144.0	14.0	52.6	100.1	18.0	15.7

UCFH SERIES TWO BOLT FLANGE - NOLU®-CLEAN HOUSING - SETSCREW LOCKING - EXTERNAL FIT SAFETY CAP

BORE DIAMETER		STAINLESS STEEL BEARING INSERT		
		OPTIONAL SAFETY CAP	SEALED CLOSED CAP	SEALED OPEN CAP
inch	mm	PART DESCRIPTION	PART DESCRIPTION	PART DESCRIPTION
3/4	-	UCFH204-12-SS-NC	UCFH204-12-SS-NC-CEC	UCFH204-12-SS-NC-OEC
-	20	UCFH204-20M-SS-NC	UCFH204-20M-SS-NC-CEC	UCFH204-20M-SS-NC-OEC
1	-	UCFH205-16-SS-NC	UCFH205-16-SS-NC-CEC	UCFH205-16-SS-NC-OEC
-	25	UCFH205-25M-SS-NC	UCFH205-25M-SS-NC-CEC	UCFH205-25M-SS-NC-OEC
1 3/16	-	UCFH206-19-SS-NC	UCFH206-19-SS-NC-CEC	UCFH206-19-SS-NC-OEC
1 1/4R	-	UCFH206-20-SS-NC	UCFH206-20-SS-NC-CEC	UCFH206-20-SS-NC-OEC
-	30	UCFH206-30M-SS-NC	UCFH206-30M-SS-NC-CEC	UCFH206-30M-SS-NC-OEC
1 1/4	-	UCFH207-20-SS-NC	-	-
1 7/16	-	UCFH207-23-SS-NC	UCFH207-23-SS-NC-CEC	UCFH207-23-SS-NC-OEC
-	35	UCFH207-35M-SS-NC	UCFH207-35M-SS-NC-CEC	UCFH207-35M-SS-NC-OEC
1 1/2	-	UCFH208-24-SS-NC	UCFH208-24-SS-NC-CEC	UCFH208-24-SS-NC-OEC
-	40	UCFH208-40M-SS-NC	UCFH208-40M-SS-NC-CEC	UCFH208-40M-SS-NC-OEC

BORE DIAMETER		DIMENSIONS inch / mm									WEIGHT (lbs/kgs)
		M	M Stainless	N	N Stainless	T	T Stainless	U	V	Z	
inch	mm										
3/4	-	23/32	23/32	9/32	19/64	1 21/64	1 21/64	1 7/8	1 61/64	1	0.46
-	20	18.3	18.3	7.1	7.6	33.8	33.8	47.5	49.5	25.9	0.21
1	-	49/64	25/32	19/64	19/64	1 7/16	1 7/16	2 1/16	2 1/8	1 9/64	0.70
-	25	19.6	19.8	7.6	7.6	36.6	36.8	52.3	54.1	29.0	0.32
1 3/16	-	7/8	7/8	5/16	11/32	1 7/16	1 29/64	2	2 1/16	1 9/64	1.03
1 1/4R	-										
-	30	22.1	22.1	7.9	8.9	36.6	36.8	50.8	52.6	29.0	0.47
1 1/4	-	1	1	3/8	3/8	1 23/32	1 23/32	2 1/2	2 19/32	1 19/64	1.36
1 7/16	-										
-	35	25.4	25.4	9.4	9.7	43.4	43.4	63.8	65.8	33.0	0.62
1 1/2	-	1 3/16	1 3/16	11/32	7/16	1 57/64	1 57/64	2 1/2	2 9/16	1 3/8	1.81
-	40	30.2	30.2	8.9	10.9	48.0	48.0	63.2	65.3	35.1	0.82



- Duty:** Standard
- Rolling Elements:** Ball
- Bearing Material:** 52100 Chrome Steel or 400 Series Stainless Steel
- Housing:** Black Polyamide
- Self-Alignment:** ± 1°
- Lock:** Setscrew
- Bearing Seal:** Single Lip Contact
- Back Seal:** Spring Seal
- End Cap:** Yellow Protective Cap
- Temperature:** 30° to 180°F (0° to 82°C)

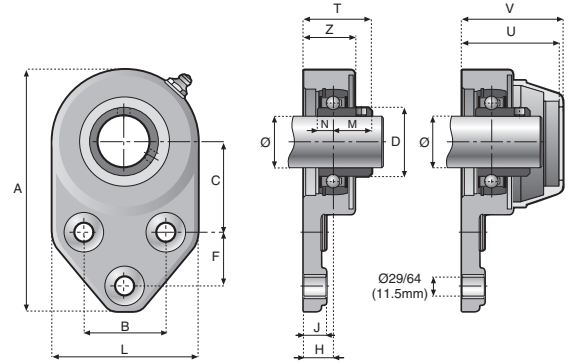

UCFB SERIES FLANGE BRACKET - POLYAMIDE - SETSCREW LOCKING - INTERNAL FIT SAFETY CAP

BORE DIAMETER		52100 CHROME STEEL BEARING INSERT		
		OPTIONAL SAFETY CAP	SEALED CLOSED CAP	SEALED OPEN CAP
inch	mm	PART DESCRIPTION	PART DESCRIPTION	PART DESCRIPTION
3/4	-	UCFBZ204-12	UCFBZ204-12-CEC	UCFBZ204-12-OEC
-	20	UCFBZ204-20M	UCFBZ204-20M-CEC	UCFBZ204-20M-OEC
1	-	UCFB205-16	UCFB205-16-CEC	UCFB205-25M-OEC
-	25	UCFB205-25M	UCFB205-25M-CEC	UCFB205-16-OEC
1 3/16	-	UCFB206-19	UCFB206-19CEC	UCFB206-19-OEC
1 1/4R	-	UCFB206-20	UCFB206-20-CEC	UCFB206-20-OEC
-	30	UCFB206-30M	UCFB206-30M-CEC	UCFB206-30M-OEC

Note: Bearing assembly supplied with a lubrication fitting installed in the housing with an optional plug in the box if relubrication is not required.

BORE DIAMETER		DIMENSIONS inch / mm						
		A	B	C	D	F	H	J
inch	mm							
3/4	-	4 59/64	1 5/8	1 13/16	1 1/8	1 1/8	11/16	1/2
-	20	125.0	41.4	46.0	28.4	28.7	17.0	12.4
1	-	4 59/64	1 5/8	1 13/16	1 11/32	1 1/8	5/8	1/2
-	25	125.0	41.4	46.0	34.0	28.7	16.0	12.4
1 3/16	-	5 17/32	1 7/8	2 1/16	1 11/32	1 1/4	11/16	1/2
1 1/4R	-	140.5	47.5	52.3	34.0	31.8	17.0	12.4

UCFB SERIES FLANGE BRACKET - POLYAMIDE - SETSCREW LOCKING - INTERNAL FIT SAFETY CAP

BORE DIAMETER		STAINLESS STEEL BEARING INSERT		
		OPTIONAL SAFETY CAP	SEALED CLOSED CAP	SEALED OPEN CAP
inch	mm	PART DESCRIPTION	PART DESCRIPTION	PART DESCRIPTION
3/4	-	UCFBZ204-12-SS	UCFBZ204-12-SS-CEC	UCFBZ204-12-SS-OEC
-	20	UCFBZ204-20M-SS	UCFBZ204-20M-SS-CEC	UCFBZ204-20M-SS-OEC
1	-	UCFB205-16-SS	UCFB205-16-SS-CEC	UCFB205-16-SS-OEC
-	25	UCFB205-25M-SS	UCFB205-25M-SS-CEC	UCFB205-25M-SS-OEC
1 3/16	-	UCFB206-19-SS	UCFB206-19-SS-CEC	UCFB206-19-SS-OEC
1 1/4R	-	UCFB206-20-SS	UCFB206-20-SS-CEC	UCFB206-20-SS-OEC
-	30	UCFB206-30M-SS	UCFB206-30M-SS-CEC	UCFB206-30M-SS-OEC

BORE DIAMETER		DIMENSIONS inch / mm										WEIGHT (lbs/kgs)
		L	M	M	N	N	T	T	U	V	Z	
inch	mm			Stainless		Stainless		Stainless				
3/4	-	2 23/32	23/32	23/32	9/32	19/64	1 25/64	1 25/64	1 61/64	2 1/64	1 5/64	0.87
-	20	69.1	18.3	18.3	7.1	7.6	35.3	35.3	49.5	51.3	27.4	0.35
1	-	2 23/32	49/64	25/32	19/64	19/64	1 13/32	1 13/32	2 1/16	2 9/64	1 5/64	1.09
-	25	69.1	19.6	19.8	7.6	7.6	35.6	35.8	52.6	54.6	27.4	0.45
1 3/16	-	3 5/16	7/8	7/8	5/16	11/32	1 17/32	1 17/32	2 7/32	2 19/64	1 5/32	1.18
1 1/4R	-	84.1	22.1	22.1	7.9	8.9	39.1	39.1	56.4	58.4	29.5	0.50



- Duty:** Standard
- Rolling Elements:** Ball
- Bearing Material:** 52100 Chrome Steel or 400 Series Stainless Steel
- Housing:** White Nolu®-Clean Housing
- Self-Alignment:** ± 1°
- Lock:** Setscrew
- Bearing Seal:** Single Lip Contact
- Back Seal:** Spring Seal
- End Cap:** White Protective Cap
- Temperature:** 30° to 180°F (0° to 82°C)

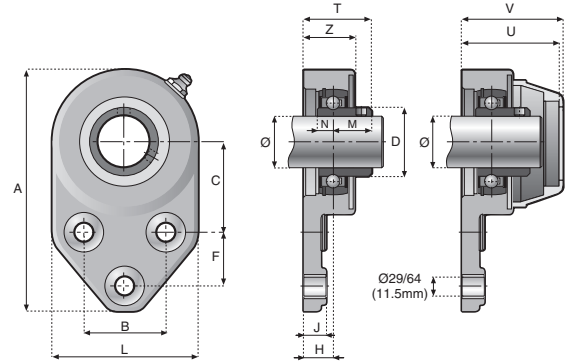

UCFB SERIES FLANGE BRACKET - NOLU-CLEAN HOUSING - SETSCREW LOCKING - INTERNAL FIT SAFETY CAP

BORE DIAMETER		52100 CHROME STEEL BEARING INSERT		
		OPTIONAL SAFETY CAP	SEALED CLOSED CAP	SEALED OPEN CAP
inch	mm	PART DESCRIPTION	PART DESCRIPTION	PART DESCRIPTION
3/4	-	UCFBZ204-12-NC	UCFBZ204-12-NC-CEC	UCFBZ204-12-NC-OEC
-	20	UCFBZ204-20M-NC	UCFBZ204-20M-NC-CEC	UCFBZ204-20M-NC-OEC
1	-	UCFB205-16-NC	UCFB205-16-NC-CEC	UCFB205-25M-NC-OEC
-	25	UCFB205-25M-NC	UCFB205-25M-NC-CEC	UCFB205-16-NC-OEC
1 3/16	-	UCFB206-19-NC	UCFB206-19-NC-CEC	UCFB206-19-NC-OEC
1 1/4R	-	UCFB206-20-NC	UCFB206-20-NC-CEC	UCFB206-20-NC-OEC
-	30	UCFB206-30M-NC	UCFB206-30M-NC-CEC	UCFB206-30M-NC-OEC

Note: Bearing assembly supplied with a lubrication fitting installed in the housing with an optional plug in the box if relubrication is not required.

BORE DIAMETER		DIMENSIONS inch / mm						
		A	B	C	D	F	H	J
inch	mm							
3/4	-	4 59/64	1 5/8	1 13/16	1 1/8	1 1/8	11/16	1/2
-	20	125.0	41.4	46.0	28.4	28.7	17.0	12.4
1	-	4 59/64	1 5/8	1 13/16	1 11/32	1 1/8	5/8	1/2
-	25	125.0	41.4	46.0	34.0	28.7	16.0	12.4
1 3/16	-	5 17/32	1 7/8	2 1/16	1 11/32	1 1/4	11/16	1/2
1 1/4R	-							
-	30	140.5	47.5	52.3	34.0	31.8	17.0	12.4

UCFB SERIES FLANGE BRACKET - NOLU®-CLEAN HOUSING - SETSCREW LOCKING - INTERNAL FIT SAFETY CAP

BORE DIAMETER		STAINLESS STEEL BEARING INSERT		
		OPTIONAL SAFETY CAP	SEALED CLOSED CAP	SEALED OPEN CAP
inch	mm	PART DESCRIPTION	PART DESCRIPTION	PART DESCRIPTION
3/4	-	UCFBZ204-12-SS-NC	UCFBZ204-12-SS-NC-CEC	UCFBZ204-12-SS-NC-OEC
-	20	UCFBZ204-20M-SS-NC	UCFBZ204-20M-SS-NC-CEC	UCFBZ204-20M-SS-NC-OEC
1	-	UCFB205-16-SS-NC	UCFB205-16-SS-NC-CEC	UCFB205-16-SS-NC-OEC
-	25	UCFB205-25M-SS-NC	UCFB205-25M-SS-NC-CEC	UCFB205-25M-SS-NC-OEC
1 3/16	-	UCFB206-19-SS-NC	UCFB206-19-SS-NC-CEC	UCFB206-19-SS-NC-OEC
1 1/4R	-	UCFB206-20-SS-NC	UCFB206-20-SS-NC-CEC	UCFB206-20-SS-NC-OEC
-	30	UCFB206-30M-SS-NC	UCFB206-30M-SS-NC-CEC	UCFB206-30M-SS-NC-OEC

BORE DIAMETER		DIMENSIONS inch / mm										WEIGHT (lbs/kgs)
		L	M	M	N	N	T	T	U	V	Z	
inch	mm			STAINLESS		STAINLESS		STAINLESS				STAINLESS
3/4	-	2 23/32	23/32	23/32	9/32	19/64	1 25/64	1 25/64	1 61/64	2 1/64	1 5/64	0.87
-	20	69.1	18.3	18.3	7.1	7.6	35.3	35.3	49.5	51.3	27.4	0.35
1	-	2 23/32	49/64	25/32	19/64	19/64	1 13/32	1 13/32	2 1/16	2 9/64	1 5/64	1.09
-	25	69.1	19.6	19.8	7.6	7.6	35.6	35.8	52.6	54.6	27.4	0.45
1 3/16	-	3 5/16	7/8	7/8	5/16	11/32	1 17/32	1 17/32	2 7/32	2 19/64	1 5/32	1.18
1 1/4R	-	84.1	22.1	22.1	7.9	8.9	39.1	39.1	56.4	58.4	29.5	0.50



- Duty:** Standard
- Rolling Elements:** Ball
- Bearing Material:** 52100 Chrome Steel or 400 Series Stainless Steel
- Housing:** Black Polyamide
- Self-Alignment:** ± 1°
- Lock:** Setscrew
- Bearing Seal:** Single Lip Contact
- Back Seal:** Spring Seal
- End Cap:** Yellow Protective Cap
- Temperature:** 30° to 180°F (0° to 82°C)

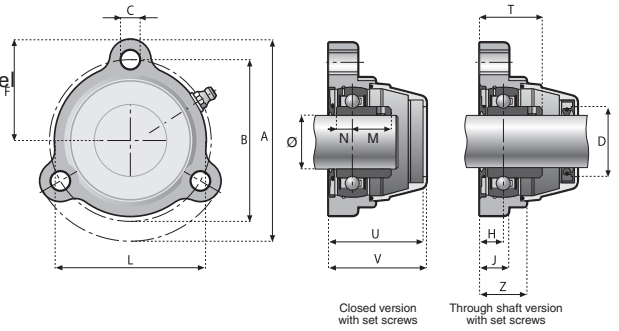

UCFG SERIES FLANGE BRACKET - POLYAMIDE - SETSCREW LOCKING - INTERNAL FIT SAFETY CAP

BORE DIAMETER		52100 CHROME STEEL BEARING INSERT		
		OPTIONAL SAFETY CAP	SEALED CLOSED CAP	SEALED OPEN CAP
inch	mm	PART DESCRIPTION	PART DESCRIPTION	PART DESCRIPTION
1	-	UCFG205-16	UCFG205-16-CEC	UCFG205-16-OEC
-	25	UCFG205-25M	UCFG205-25M-CEC	UCFG205-25M-OEC
1 3/16	-	UCFG206-19	UCFG206-19-CEC	UCFG206-19-OEC
1 1/4R	-	UCFG206-20	UCFG206-20-CEC	UCFG206-20-OEC
-	30	UCFG206-30M	UCFG206-30M-CEC	UCFG206-30M-OEC

Note: Bearing assembly supplied with a lubrication fitting installed in the housing with an optional plug in the box if relubrication is not required.

BORE DIAMETER		DIMENSIONS inch / mm						
		A	B	C	D	F	H	J
inch	mm							
1	-	3 3/4	3	21/64	11/32	1 7/8	17/32	41/64
-	25	95.5	76.2	8.4	34.0	47.5	13.5	16.5
1 3/16	-	4 7/16	3 37/64	29/64	1 9/16	2 7/32	17/32	41/64
1 1/4R	-	113.0	90.9	11.5	39.9	56.4	13.5	16.5

UCFG SERIES FLANGE BRACKET - POLYAMIDE - SETSCREW LOCKING - INTERNAL FIT SAFETY CAP

BORE DIAMETER		STAINLESS STEEL BEARING INSERT		
		OPTIONAL SAFETY CAP	SEALED CLOSED CAP	SEALED OPEN CAP
inch	mm	PART DESCRIPTION	PART DESCRIPTION	PART DESCRIPTION
1	-	UCFG205-16-SS	UCFG205-16-SS-CEC	UCFG205-16-SS-OEC
-	25	UCFG205-25M-SS	UCFG205-25M-SS-CEC	UCFG205-25M-SS-OEC
1 3/16	-	UCFG206-19-SS	UCFG206-19-SS-CEC	UCFG206-19-SS-OEC
1 1/4R	-	UCFG206-20-SS	UCFG206-20-SS-CEC	UCFG206-20-SS-OEC
-	30	UCFG206-30M-SS	UCFG206-30M-SS-CEC	UCFG206-30M-SS-OEC

BORE DIAMETER		DIMENSIONS inch / mm										WEIGHT (lbs/kgs)
		L	M	M	N	N	T	T	U	V	Z	
inch	mm			STAINLESS		STAINLESS		STAINLESS				
1	-	2 25/32	49/64	25/32	19/64	19/64	1 19/64	1 5/16	1 57/64	1 31/32	63/64	0.66
-	25	70.9	19.6	19.8	7.6	7.6	33.0	33.3	48.0	50.0	24.9	0.25
1 3/16	-	3 5/16	7/8	7/8	5/16	11/32	1 13/32	1 13/32	2 1/8	2 3/16	1 1/16	0.77
1 1/4R	-	84.1	22.1	22.1	7.9	8.9	35.6	35.8	53.8	55.9	26.9	0.30



- Duty:** Standard
- Rolling Elements:** Ball
- Bearing Material:** 52100 Chrome Steel or 400 Series Stainless Steel
- Housing:** Black Polyamide
- Self-Alignment:** ± 1°
- Lock:** Setscrew
- Bearing Seal:** Single Lip Contact
- Back Seal:** Spring Seal
- End Cap:** Yellow Protective Cap
- Temperature:** 30° to 180°F (0° to 82°C)

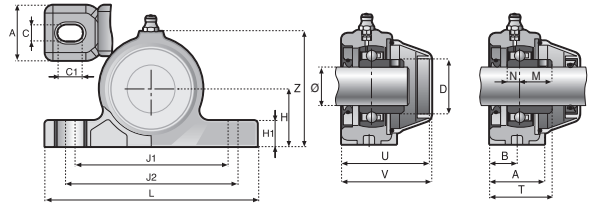

UCP SERIES TWO BOLT PILLOW BLOCK - POLYAMIDE - SETSCREW LOCKING - INTERNAL FIT SAFETY CAP

BORE DIAMETER		52100 CHROME STEEL BEARING INSERT		
		OPTIONAL SAFETY CAP	SEALED CLOSED CAP	SEALED OPEN CAP
inch	mm	PART DESCRIPTION	PART DESCRIPTION	PART DESCRIPTION
3/4	-	UCP204-12	UCP204-12-CEC	UCP204-12-OEC
-	20	UCP204-20M	UCP204-20M-CEC	UCP204-20M-OEC
1	-	UCP205-16	UCP205-16-CEC	UCP205-16-OEC
-	25	UCP205-25M	UCP205-25M-CEC	UCP205-25M-OEC
1 3/16	-	UCP206-19	UCP206-19-CEC	UCP206-19-OEC
1 1/4R	-	UCP206-20	UCP206-20-CEC	UCP206-20-OEC
-	30	UCP206-30M	UCP206-30M-CEC	UCP206-30M-OEC
1 1/4	-	UCP207-20	-	-
1 7/16	-	UCP207-23	UCP207-23-CEC	UCP207-23-OEC
-	35	UCP207-35M	UCP207-35M-CEC	UCP207-35M-OEC
1 1/2	-	UCP208-24	UCP208-24-CEC	UCP208-24-OEC
-	40	UCP208-40M	UCP208-40M-CEC	UCP208-40M-OEC

Note: Bearing assembly supplied with a lubrication fitting installed in the housing with an optional plug in the box if relubrication is not required.

BORE DIAMETER		DIMENSIONS inch / mm								
		A	B	C	C1	D	H	H1	J1	J2
inch	mm									
3/4	-	1 7/32	23/32	7/16	43/64	1 1/8	1 5/16	5/8	3 37/64	4 1/6
-	20	31.0	18.0	10.9	17.0	28.4	33.3	16.0	90.9	103.12
1	-	1 3/8	25/32	7/16	43/64	1 11/32	1 7/16	5/8	3 13/16	4 9/32
-	25	35.1	20.1	10.9	17.0	34.0	36.6	16.0	97.0	109.0
1 3/16	-	1 39/64	15/16	1/2	7/8	1 9/16	1 11/16	27/32	4 3/8	5 5/64
1 1/4R	-	40.9	23.9	13.0	22.1	39.9	42.9	21.6	111.0	129.0
-	30									
1 1/4	-	1 49/64	1	1/2	7/8	1 27/32	1 7/8	27/32	4 39/64	5 5/16
1 7/16	-	45.0	25.4	13.0	22.1	46.7	47.5	21.6	117.1	134.9
-	35									
1 1/2	-	1 57/64	51/64	1/2	7/8	2 1/16	1 15/16	27/32	5 5/64	5 25/32
-	40	48.0	20.1	13.0	22.1	52.6	49.3	21.6	129.0	147.1

UCP SERIES TWO BOLT PILLOW BLOCK - POLYAMIDE - SETSCREW LOCKING - INTERNAL FIT SAFETY CAP

BORE DIAMETER		STAINLESS STEEL BEARING INSERT		
		OPTIONAL SAFETY CAP	SEALED CLOSED CAP	SEALED OPEN CAP
inch	mm	PART DESCRIPTION	PART DESCRIPTION	PART DESCRIPTION
3/4	-	UCP204-12-SS	UCP204-12-SS-CEC	UCP204-12-SS-OEC
-	20	UCP204-20M-SS	UCP204-20M-SS-CEC	UCP204-20M-SS-OEC
1	-	UCP205-16-SS	UCP205-16-SS-CEC	UCP205-16-SS-OEC
-	25	UCP205-25M-SS	UCP205-25M-SS-CEC	UCP205-25M-SS-OEC
1 3/16	-	UCP206-19-SS	UCP206-19-SS-CEC	UCP206-19-SS-OEC
1 1/4R	-	UCP206-20-SS	UCP206-20-SS-CEC	UCP206-20-SS-OEC
-	30	UCP206-30M-SS	UCP206-30M-SS-CEC	UCP206-30M-SS-OEC
1 1/4	-	UCP207-20-SS	-	-
1 7/16	-	UCP207-23-SS	UCP207-23-SS-CEC	UCP207-23-SS-OEC
-	35	UCP207-35M-SS	UCP207-35M-SS-CEC	UCP207-35M-SS-OEC
1 1/2	-	UCP208-24-SS	UCP208-24-SS-CEC	UCP208-24-SS-OEC
-	40	UCP208-40M-SS	UCP208-40M-SS-CEC	UCP208-40M-SS-OEC

BORE DIAMETER		DIMENSIONS inch / mm										WEIGHT (lbs/kgs)
		L	M	M	N	N	T	T	U	V	Z	
inch	mm			STAINLESS		STAINLESS		STAINLESS				
3/4	-	5	23/32	23/32	9/32	19/64	1 7/16	1 7/16	2	2 1/16	2 41/64	0.68
-	20	127.0	18.3	18.3	7.1	7.6	36.3	36.3	50.5	52.6	67.1	0.30
1	-	5 5/16	49/64	25/32	19/64	19/64	1 9/16	1 9/16	2 11/64	2 1/4	2 27/32	0.86
-	25	134.9	19.6	19.8	7.6	7.6	39.6	39.9	55.1	56.9	72.4	0.37
1 3/16	-	6 9/64	7/8	7/8	5/16	11/32	1 13/16	1 13/16	2 9/16	2 41/64	3 7/16	1.15
1 1/4R	-	-	-	-	-	-	-	-	-	-	-	-
-	30	156.0	22.1	22.1	7.9	8.9	46.0	46.2	65.0	67.1	87.1	0.50
1 1/4	-	6 15/32	1	1	3/8	3/8	2	2	2 41/64	2 23/32	3 3/4	1.59
1 7/16	-	-	-	-	-	-	-	-	-	-	-	-
-	35	164.1	25.4	25.4	9.4	9.7	51.1	50.8	67.1	69.1	95.0	0.70
1 1/2	-	7 3/64	1 1/4	1 3/16	11/32	7/16	2 3/64	1 31/32	2 15/32	2 9/16	3 15/16	1.92
-	40	179.1	32.0	30.2	8.9	10.9	52.1	50.0	63.0	65.0	100.1	0.85



- Duty:** Standard
- Rolling Elements:** Ball
- Bearing Material:** 52100 Chrome Steel or 400 Series Stainless Steel
- Housing:** White Nolu®-Clean Housing
- Self-Alignment:** ± 1°
- Lock:** Setscrew
- Bearing Seal:** Single Lip Contact
- Back Seal:** Spring Seal
- End Cap:** White Protective Cap
- Temperature:** 30° to 180°F (0° to 82°C)

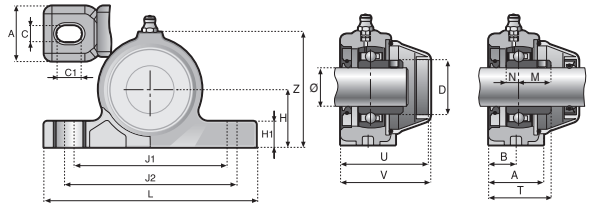

UCP SERIES TWO BOLT PILLOW BLOCK - NOLU-CLEAN HOUSING - SETSCREW LOCKING - INTERNAL FIT SAFETY CAP

BORE DIAMETER		52100 CHROME STEEL BEARING INSERT		
		OPTIONAL SAFETY CAP	SEALED CLOSED CAP	SEALED OPEN CAP
inch	mm	PART DESCRIPTION	PART DESCRIPTION	PART DESCRIPTION
3/4	-	UCP204-12-NC	UCP204-12-NC-CEC	UCP204-12-NC-OEC
-	20	UCP204-20M-NC	UCP204-20M-NC-CEC	UCP204-20M-NC-OEC
1	-	UCP205-16-NC	UCP205-16-NC-CEC	UCP205-16-NC-OEC
-	25	UCP205-25M-NC	UCP205-25M-NC-CEC	UCP205-25M-NC-OEC
1 3/16	-	UCP206-19-NC	UCP206-19-NC-CEC	UCP206-19-NC-OEC
1 1/4R	-	UCP206-20-NC	UCP206-20-NC-CEC	UCP206-20-NC-OEC
-	30	UCP206-30M-NC	UCP206-30M-NC-CEC	UCP206-30M-NC-OEC
1 1/4	-	UCP207-20-NC	-	-
1 7/16	-	UCP207-23-NC	UCP207-23-NC-CEC	UCP207-23-NC-OEC
-	35	UCP207-35M-NC	UCP207-35M-NC-CEC	UCP207-35M-NC-OEC
1 1/2	-	UCP208-24-NC	UCP208-24-NC-CEC	UCP208-24-NC-OEC
-	40	UCP208-40M-NC	UCP208-40M-NC-CEC	UCP208-40M-NC-OEC

Note: Bearing assembly supplied with a lubrication fitting installed in the housing with an optional plug in the box if relubrication is not required.

BORE DIAMETER		DIMENSIONS inch / mm								
		A	B	C	C1	D	H	H1	J1	J2
inch	mm									
3/4	-	1 7/32	23/32	7/16	43/64	1 1/8	1 5/16	5/8	3 37/64	4 1/6
-	20	31.0	18.0	10.9	17.0	28.4	33.3	16.0	90.9	103.12
1	-	1 3/8	25/32	7/16	43/64	1 11/32	1 7/16	5/8	3 13/16	4 9/32
-	25	35.1	20.1	10.9	17.0	34.0	36.6	16.0	97.0	109.0
1 3/16	-	1 39/64	15/16	1/2	7/8	1 9/16	1 11/16	27/32	4 3/8	5 5/64
1 1/4R	-	40.9	23.9	13.0	22.1	39.9	42.9	21.6	111.0	129.0
-	30									
1 1/4	-	1 49/64	1	1/2	7/8	1 27/32	1 7/8	27/32	4 39/64	5 5/16
1 7/16	-	45.0	25.4	13.0	22.1	46.7	47.5	21.6	117.1	134.9
-	35									
1 1/2	-	1 57/64	51/64	1/2	7/8	2 1/16	1 15/16	27/32	5 5/64	5 25/32
-	40	48.0	20.1	13.0	22.1	52.6	49.3	21.6	129.0	147.1

UCP SERIES TWO BOLT PILLOW BLOCK - NOLU®-CLEAN HOUSING - SETSCREW LOCKING - INTERNAL FIT SAFETY CAP

BORE DIAMETER		STAINLESS STEEL BEARING INSERT		
		OPTIONAL SAFETY CAP	SEALED CLOSED CAP	SEALED OPEN CAP
inch	mm	PART DESCRIPTION	PART DESCRIPTION	PART DESCRIPTION
3/4	-	UCP204-12-SS-NC	UCP204-12-SS-NC-CEC	UCP204-12-SS-NC-OEC
-	20	UCP204-20M-SS-NC	UCP204-20M-SS-NC-CEC	UCP204-20M-SS-NC-OEC
1	-	UCP205-16-SS-NC	UCP205-16-SS-NC-CEC	UCP205-16-SS-NC-OEC
-	25	UCP205-25M-SS-NC	UCP205-25M-SS-NC-CEC	UCP205-25M-SS-NC-OEC
1 3/16	-	UCP206-19-SS-NC	UCP206-19-SS-NC-CEC	UCP206-19-SS-NC-OEC
1 1/4R	-	UCP206-20-SS-NC	UCP206-20-SS-NC-CEC	UCP206-20-SS-NC-OEC
-	30	UCP206-30M-SS-NC	UCP206-30M-SS-NC-CEC	UCP206-30M-SS-NC-OEC
1 1/4	-	UCP207-20-SS-NC	-	-
1 7/16	-	UCP207-23-SS-NC	UCP207-23-SS-NC-CEC	UCP207-23-SS-NC-OEC
-	35	UCP207-35M-SS-NC	UCP207-35M-SS-NC-CEC	UCP207-35M-SS-NC-OEC
1 1/2	-	UCP208-24-SS-NC	UCP208-24-SS-NC-CEC	UCP208-24-SS-NC-OEC
-	40	UCP208-40M-SS-NC	UCP208-40M-SS-NC-CEC	UCP208-40M-SS-NC-OEC

BORE DIAMETER		DIMENSIONS inch / mm										WEIGHT (lbs/kgs)
		L	M	M	N	N	T	T	U	V	Z	
inch	mm			STAINLESS		STAINLESS		STAINLESS				
3/4	-	5	23/32	23/32	9/32	19/64	1 7/16	1 7/16	2	2 1/16	2 41/64	0.68
-	20	127.0	18.3	18.3	7.1	7.6	36.3	36.3	50.5	52.6	67.1	0.30
1	-	5 5/16	49/64	25/32	19/64	19/64	1 9/16	1 9/16	2 11/64	2 1/4	2 27/32	0.86
-	25	134.9	19.6	19.8	7.6	7.6	39.6	39.9	55.1	56.9	72.4	0.37
1 3/16	-	6 9/64	7/8	7/8	5/16	11/32	1 13/16	1 13/16	2 9/16	2 41/64	3 7/16	1.15
1 1/4R	-	-	-	-	-	-	-	-	-	-	-	-
-	30	156.0	22.1	22.1	7.9	8.9	46.0	46.2	65.0	67.1	87.1	0.50
1 1/4	-	6 15/32	1	1	3/8	3/8	2	2	2 41/64	2 23/32	3 3/4	1.59
1 7/16	-	-	-	-	-	-	-	-	-	-	-	-
-	35	164.1	25.4	25.4	9.4	9.7	51.1	50.8	67.1	69.1	95.0	0.70
1 1/2	-	7 3/64	1 1/4	1 3/16	11/32	7/16	2 3/64	1 31/32	2 15/32	2 9/16	3 15/16	1.92
-	40	179.1	32.0	30.2	8.9	10.9	52.1	50.0	63.0	65.0	100.1	0.85



- Duty:** Standard
- Rolling Elements:** Ball
- Bearing Material:** 52100 Chrome Steel or 400 Series Stainless Steel
- Housing:** Black Polyamide
- Self-Alignment:** ± 1°
- Lock:** Setscrew
- Bearing Seal:** Single Lip Contact
- Back Seal:** Spring Seal
- End Cap:** Yellow Protective Cap
- Temperature:** 30° to 180°F (0° to 82°C)

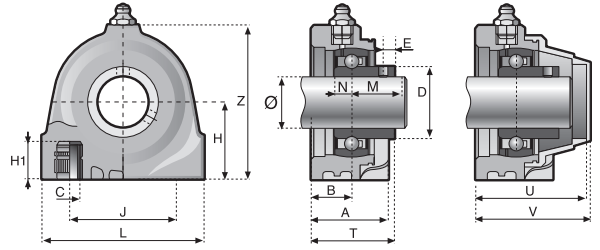

This UCPA style mounted bearing uses external fitting caps.

UCPA SERIES TAPPED BASE PILLOW BLOCK - POLYAMIDE - SETSCREW LOCKING - EXTERNAL FIT SAFETY CAP

BORE DIAMETER		52100 CHROME STEEL BEARING INSERT		
		OPTIONAL SAFETY CAP	SEALED CLOSED CAP	SEALED OPEN CAP
inch	mm	PART DESCRIPTION	PART DESCRIPTION	PART DESCRIPTION
3/4	-	UCPA204-12	UCPA204-12-CEC	UCPA204-12-OEC
-	20	UCPA204-20M	UCPA204-20M-CEC	UCPA204-20M-OEC
1	-	UCPA205-16	UCPA205-16-CEC	UCPA205-16-OEC
-	25	UCPA205-25M	UCPA205-25M-CEC	UCPA205-25M-OEC
1 3/16	-	UCPA206-19	UCPA206-19-CEC	UCPA206-19-OEC
1 1/4R	-	UCPA206-20	UCPA206-20-CEC	UCPA206-20-OEC
-	30	UCPA206-30M	UCPA206-30M-CEC	UCPA206-30M-OEC

Note: Bearing assembly supplied with a lubrication fitting installed in the housing with an optional plug in the box if relubrication is not required.

BORE DIAMETER		DIMENSIONS INCH / MM							
		A	B	C	D	E	H	H1	J
inch	mm								
3/4	-	1 1/4	11/16	3/8	1 1/8	7/32	1 5/16	5/8	2
-	20	32.0	17.5	3/8	28.4	5.3	33.3	16.0	50.8
1	-	1 27/64	49/64	3/8	1 11/32	7/32	1 7/16	5/8	2
-	25	36.1	19.6	3/8	34.0	5.3	36.6	16.0	50.8
1 3/16	-	1 9/16	25/32	7/16	1 9/16	15/64	1 11/16	15/16	3
1 1/4R	-								
-	30	39.9	20.1	7/16	39.9	5.8	42.9	23.9	76.2

UCPA SERIES TAPPED BASE PILLOW BLOCK - POLYAMIDE - SETSCREW LOCKING - EXTERNAL FIT SAFETY CAP

BORE DIAMETER		STAINLESS STEEL BEARING INSERT		
		OPTIONAL SAFETY CAP	SEALED CLOSED CAP	SEALED OPEN CAP
inch	mm	PART DESCRIPTION	PART DESCRIPTION	PART DESCRIPTION
3/4	-	UCPA204-12-SS	UCPA204-12-SS-CEC	UCPA204-12-SS-OEC
-	20	UCPA204-20M-SS	UCPA204-20M-SS-CEC	UCPA204-20M-SS-OEC
1	-	UCPA205-16-SS	UCPA205-16-SS-CEC	UCPA205-16-SS-OEC
-	25	UCPA205-25M-SS	UCPA205-25M-SS-CEC	UCPA205-25M-SS-OEC
1 3/16	-	UCPA206-19-SS	UCPA206-19-SS-CEC	UCPA206-19-SS-OEC
1 1/4R	-	UCPA206-20-SS	UCPA206-20-SS-CEC	UCPA206-20-SS-OEC
-	30	UCPA206-30M-SS	UCPA206-30M-SS-CEC	UCPA206-30M-SS-OEC

BORE DIAMETER		DIMENSIONS INCH / MM										WEIGHT (lbs/kgs)
		L	M	M	N	N	T	T	U	V	Z	
inch	mm			STAINLESS		STAINLESS		STAINLESS				
3/4	-	2 3/4	23/32	23/32	9/32	19/64	1 13/32	1 13/32	1 15/16	2	2 9/16	0.79
-	20	70.1	18.3	18.3	7.1	7.6	35.8	35.8	49.0	51.1	65.0	0.36
1	-	2 61/64	49/64	25/32	19/64	19/64	1 17/32	1 35/64	2 1/8	2 3/16	2 53/64	0.90
-	25	74.9	19.6	19.8	7.6	7.6	39.1	39.4	54.1	55.9	71.9	0.41
1 3/16	-	3 55/64	7/8	7/8	5/16	11/32	1 41/64	1 21/32	2 5/16	2 13/32	3 11/32	1.23
1 1/4R	-	98.0	22.1	22.1	7.9	8.9	41.9	42.2	58.9	61.0	85.1	0.56
-	30											

MOUNTED BALL BEARING SUPPORTS



- Duty:** Standard
- Rolling Elements:** Ball
- Bearing Material:** 52100 Chrome Steel or 400 Series Stainless Steel
- Housing:** White Nolu®-Clean Housing
- Self-Alignment:** ± 1°
- Lock:** Setscrew
- Bearing Seal:** Single Lip Contact
- Back Seal:** Spring Seal
- End Cap:** White Protective Cap
- Temperature:** 30° to 180°F (0° to 82°C)

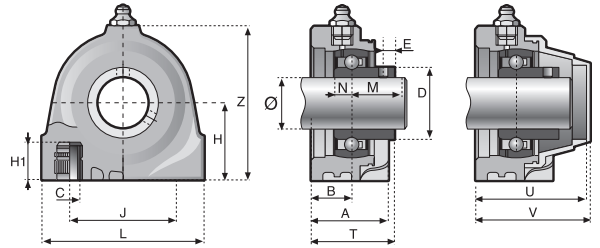

This UCPA style mounted bearing uses external fitting caps.

UCPA SERIES TAPPED BASE PILLOW BLOCK - NOLU-CLEAN HOUSING - SETSCREW LOCKING - EXTERNAL FIT SAFETY CAP

BORE DIAMETER		52100 CHROME STEEL BEARING INSERT		
		OPTIONAL SAFETY CAP	SEALED CLOSED CAP	SEALED OPEN CAP
inch	mm	PART DESCRIPTION	PART DESCRIPTION	PART DESCRIPTION
3/4	-	UCPA204-12-NC	UCPA204-12-NC-CEC	UCPA204-12-NC-OEC
-	20	UCPA204-20M-NC	UCPA204-20M-NC-CEC	UCPA204-20M-NC-OEC
1	-	UCPA205-16-NC	UCPA205-16-NC-CEC	UCPA205-16-NC-OEC
-	25	UCPA205-25M-NC	UCPA205-25M-NC-CEC	UCPA205-25M-NC-OEC
1 3/16	-	UCPA206-19-NC	UCPA206-19-NC-CEC	UCPA206-19-NC-OEC
1 1/4R	-	UCPA206-20-NC	UCPA206-20-NC-CEC	UCPA206-20-NC-OEC
-	30	UCPA206-30M-NC	UCPA206-30M-NC-CEC	UCPA206-30M-NC-OEC

Note: Bearing assembly supplied with a lubrication fitting installed in the housing with an optional plug in the box if relubrication is not required.

BORE DIAMETER		DIMENSIONS inch / mm							
		A	B	C	D	E	H	H1	J
inch	mm								
3/4	-	1 1/4	11/16	3/8	1 1/8	7/32	1 5/16	5/8	2
-	20	32.0	17.5	3/8	28.4	5.3	33.3	16.0	50.8
1	-	1 27/64	49/64	3/8	1 11/32	7/32	1 7/16	5/8	2
-	25	36.1	19.6	3/8	34.0	5.3	36.6	16.0	50.8
1 3/16	-	1 9/16	25/32	7/16	1 9/16	15/64	1 11/16	15/16	3
1 1/4R	-								
-	30	39.9	20.1	7/16	39.9	5.8	42.9	23.9	76.2

UCPA SERIES TAPPED BASE PILLOW BLOCK - NOLU®-CLEAN HOUSING - SETSCREW LOCKING - EXTERNAL FIT SAFETY CAP

BORE DIAMETER		STAINLESS STEEL BEARING INSERT		
		OPTIONAL SAFETY CAP	SEALED CLOSED CAP	SEALED OPEN CAP
inch	mm	PART DESCRIPTION	PART DESCRIPTION	PART DESCRIPTION
3/4	-	UCPA204-12-SS-NC	UCPA204-12-SS-NC-CEC	UCPA204-12-SS-NC-OEC
-	20	UCPA204-20M-SS-NC	UCPA204-20M-SS-NC-CEC	UCPA204-20M-SS-NC-OEC
1	-	UCPA205-16-SS-NC	UCPA205-16-SS-NC-CEC	UCPA205-16-SS-NC-OEC
-	25	UCPA205-25M-SS-NC	UCPA205-25M-SS-NC-CEC	UCPA205-25M-SS-NC-OEC
1 3/16	-	UCPA206-19-SS-NC	UCPA206-19-SS-NC-CEC	UCPA206-19-SS-NC-OEC
1 1/4R	-	UCPA206-20-SS-NC	UCPA206-20-SS-NC-CEC	UCPA206-20-SS-NC-OEC
-	30	UCPA206-30M-SS-NC	UCPA206-30M-SS-NC-CEC	UCPA206-30M-SS-NC-OEC

BORE DIAMETER		DIMENSIONS inch / mm										WEIGHT (lbs/kgs)
		L	M	M	N	N	T	T	U	V	Z	
inch	mm			STAINLESS		STAINLESS		STAINLESS				
3/4	-	2 3/4	23/32	23/32	9/32	19/64	1 13/32	1 13/32	1 15/16	2	2 9/16	0.79
-	20	70.1	18.3	18.3	7.1	7.6	35.8	35.8	49.0	51.1	65.0	0.36
1	-	2 61/64	49/64	25/32	19/64	19/64	1 17/32	1 35/64	2 1/8	2 3/16	2 53/64	0.90
-	25	74.9	19.6	19.8	7.6	7.6	39.1	39.4	54.1	55.9	71.9	0.41
1 3/16	-	3 55/64	7/8	7/8	5/16	11/32	1 41/64	1 21/32	2 5/16	2 13/32	3 11/32	1.23
1 1/4R	-	98.0	22.1	22.1	7.9	8.9	41.9	42.2	58.9	61.0	85.1	0.56



- Duty:** Standard
- Rolling Elements:** Ball
- Bearing Material:** 52100 Chrome Steel or 400 Series Stainless Steel
- Housing:** Black Polyamide
- Self-Alignment:** ± 1°
- Lock:** Setscrew
- Bearing Seal:** Single Lip Contact
- Back Seal:** Spring Seal
- End Cap:** Yellow Protective Cap
- Temperature:** 30° to 180°F (0° to 82°C)

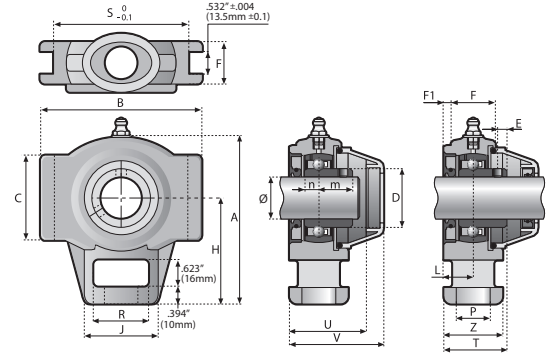

UCT SERIES WIDE SLOT TAKE UP - POLYAMIDE - SETSCREW LOCKING - INTERNAL FIT SAFETY CAP

BORE DIAMETER		52100 CHROME STEEL BEARING INSERT		
		OPTIONAL SAFETY CAP	SEALED CLOSED CAP	SEALED OPEN CAP
inch	mm	PART DESCRIPTION	PART DESCRIPTION	PART DESCRIPTION
3/4	-	UCTZ204-12	UCTZ204-12-CEC	UCTZ204-12-OEC
-	20	UCTZ204-20M	UCTZ204-20M-CEC	UCTZ204-20M-OEC
1	-	UCT205-16	UCT205-16-CEC	UCT205-16-OEC
-	25	UCT205-25M	UCT205-25M-CEC	UCT205-25M-OEC
1 3/16	-	UCT206-19	UCT206-19-CEC	UCT206-19-OEC
1 1/4R	-	UCT206-20	UCT206-20-CEC	UCT206-20-OEC
1 7/16	-	UCTX207-23	UCTX207-23-CEC	UCTX207-23-OEC
-	30	UCT206-30M	UCT206-30M-CEC	UCT206-30M-OEC
-	35	UCTX207-35M	UCTX207-35M-CEC	UCTX207-35M-OEC

Note: Bearing assembly supplied with a lubrication fitting installed in the housing with an optional plug in the box if relubrication is not required.

BORE DIAMETER		DIMENSIONS inch / mm								
		A	B	C	D	E	F	F1	G	H
inch	mm									
3/4	-	3 27/32	3 5/8	1 31/32	1 11/32	7/32	63/64	11/64	1/4	2 7/16
1	-									
-	20	97.5	92.0	50.0	34.0	5.5	25.0	4.5	M6 x .75	62.0
-	25									
1 3/16	-	4 15/32	4 3/32	2 1/4	1 57/64	1/4	1 7/64	11/54	1/4	2 27/32
1 1/4R	-									
1 7/16	-	118.0	104.0	57.0	48.0	6.5	28.00	4.5	M6 x .75	72.0
-	30									
-	35									

UCT SERIES WIDE SLOT TAKE UP - POLYAMIDE - SETSCREW LOCKING - INTERNAL FIT SAFETY CAP

BORE DIAMETER		STAINLESS STEEL BEARING INSERT		
		OPTIONAL SAFETY CAP	SEALED CLOSED CAP	SEALED OPEN CAP
inch	mm	PART DESCRIPTION	PART DESCRIPTION	PART DESCRIPTION
3/4	-	UCTZ204-12-SS	UCTZ204-12-SS-CEC	UCTZ204-12-SS-OEC
-	20	UCTZ204-20M-SS	UCTZ204-20M-SS-CEC	UCTZ204-20M-SS-OEC
1	-	UCT205-16-SS	UCT205-16-SS-CEC	UCT205-16-SS-OEC
-	25	UCT205-25M-SS	UCT205-25M-SS-CEC	UCT205-25M-SS-OEC
1 3/16	-	UCT206-19-SS	UCT206-19-SS-CEC	UCT206-19-SS-OEC
1 1/4R	-	UCT206-20-SS	UCT206-20-SS-CEC	UCT206-20-SS-OEC
1 7/16	-	UCTX207-23-SS	UCTX207-23-SS-CEC	UCTX207-23-SS-OEC
-	30	UCT206-30M-SS	UCT206-30M-SS-CEC	UCT206-30M-SS-OEC
-	35	UCTX207-35M-SS	UCTX207-35M-SS-CEC	UCTX207-35M-SS-OEC

BORE DIAMETER		DIMENSIONS inch / mm											WEIGHT (lbs/kgs)
		L	P DIA.	R	S	J	Z	T	M	N	U	V	
inch	mm												
3/4	-							1 13/32	45/64	9/32			0.66
1	-	21/32	3/4	1 1/4	3	1 3/4	1 11/32	1 7/16	49/64	19/64	1 3/4	2 9/64	0.77
-	20							35.7	18.0	7.0			0.30
-	25	17.00	19.0	32.0	76.0	45.0	34.0	36.5	19.5	7.5	44.5	54.5	0.35
1 3/16	-							1 39/64	7/8	23/64			0.99
1 1/4R	-	47/64	55/64	1 15/32	3 1/2	2 13/64	1 15/32	1 39/64	7/8	23/64	2 1/32	2 27/64	0.99
1 7/16	-							1 47/64	1	3/8			1.21
-	30							40.5	22.0	8.0			0.45
-	35	18.5	22.0	37.0	89.0	56.0	37.0	42.0	23.5	8.5	51.5	61.5	0.55



Duty: Standard
Rolling Elements: Ball
Bearing Material: 52100 Chrome Steel
Lock: Setscrew
Bearing Seal: Single Lip Contact
Temperature: 30° to 180°F (0° to 82°C)

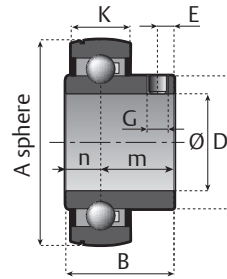

UC CHROME STEEL - SETSCREW LOCKING INSERT BEARING

SHAFT DIAMETER		PART DESCRIPTION	DIMENSIONS in. / mm								BEARING LOAD RATING		UNIT Wt. lb./kg.
			A	B	K	D	E	G	m	n	DYNAMIC LOAD lb / N	STATIC LOAD lb / N	
inch	mm												
3/4	-	UC204-12	1.850	31/32	18/32	1 5/32	6/32	1/4" - 28	23/32	9/32	2214	1479	.40
-	20	UC204	47	25	14	29	5	M6 x 1	18	7	9850	6580	.18
1	-	UC205-16	2.047	1 2/32	19/32	1 11/32	7/32	1/4" - 28	25/32	9/32	2428	1754	.49
-	25	UC205	52	27	15	34	5.5	M6 x 1	19.5	7.5	10800	7800	.22
1 3/16	-	UC206-19	2.441	1 3/16	20/32	1 19/32	15/64	1/4" - 28	7/8	5/16	3372	2540	.88
1 1/4	-	UC206-20											
-	30	UC206	62	30	16	40.3	6	M6 x 1	22	8	15000	11300	.40
1 1/4	-	UC207-20	2.835	1 1/4	21/32	1 7/8	1/4	5/16" - 24	15/16	11/32	4429	3440	.99
1 7/16	-	UC207-23											
-	35	UC207	72	32	17	48	6.5	M8 x 1	23.5	8.5	19700	15300	.45
1 1/2	-	UC208-24	3.150	1 11/32	23/32	2 3/32	9/32	5/16" - 24	31/32	11/32	5036	40241	1.37
-	40	UC208	80	34	18	53	7	M8 x 1	25	9	22400	179000	.62

MOUNTED BALL BEARING SUPPORTS



Duty: Standard
Rolling Elements: Ball
Bearing Material: 400 Series Stainless Steel
Lock: Setscrew
Bearing Seal: Single Lip Contact
Temperature: 30° to 180°F (0° to 82°C)

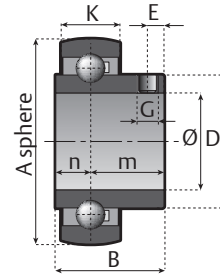

UCSS STAINLESS STEEL - SETSCREW LOCKING INSERT BEARING

SHAFT DIAMETER		PART DESCRIPTION	DIMENSIONS IN. / MM								BEARING LOAD RATING		UNIT Wt. lb./kg.
			A	B	K	D	E	G	m	n	DYNAMIC LOAD lb / N	STATIC LOAD lb / N	
inch	mm												
3/4	-	UCSS204-12	1.850	31/32	18/32	1 5/32	6/32	1/4" - 28	3/4	9/32	1641	1102	.40
-	20	UCSS204	47	25	14	29	5	M6 x .75	18.7	7	7300	4900	.18
1	-	UCSS205-16	2.047	1 2/32	19/32	1 11/32	7/32	1/4" - 28	25/32	9/32	1821	1304	.49
-	25	UCSS205	52	27	15	34	5.5	M6 x .75	19.5	7.5	8100	5800	.22
1 3/16	-	UCSS206-19	2.441	1 3/16	20/32	1 19/32	15/64	1/4" - 28	7/8	5/16	2529	1888	.88
1 1/4	-	UCSS206-20											
-	30	UCSS206	62	30	16	40.3	6	M6 x .75	22	8	11250	8400	.40
1 1/4	-	UCSS207-20	2.835	1 1/4	21/32	1 7/8	1/4	5/16" - 24	15/16	11/32	3305	2563	.99
1 7/16	-	UCSS207-23											
-	35	UCSS207	72	32	17	48	6.5	M8 x 1	23.5	8.5	14700	11400	.45
1 1/2	-	UCSS208-24	3.150	1 11/32	23/32	2 3/32	9/32	5/16" - 24	31/32	11/32	3777	3012	1.37
-	40	UCSS208	80	34	18	53	7	M8 x 1	25	9	16800	13400	.62

STAND-OFFS



Features and Benefits:

- Eases inspection and cleaning - improves compliance to stringent sanitation standards
- Field retrofittable 5/8" 300 series passivated stainless steel stand-off integrates stand-off with bolt spacer ferrule making one-piece assembly
- Eases installation vs. traditional spacers - no loose pieces to handle or manipulate during installation, improves installation alignment of bearing
- Requires common tools to convert from standard
- Allows for flexibility of inventory management
- Patented - US Patent No. 9555976B2

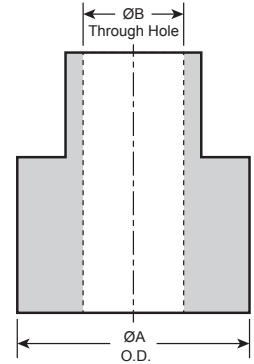

MOUNTED BEARING STAND-OFFS - FOR MOUNTED BEARING FLANGES

SYSTEM PLAST PART DESCRIPTION	2 BOLT FLANGE*	4 BOLT FLANGE*	FLANGE BRACKET*	A OUTER DIAMETER		B THROUGH HOLE	
				in	mm	in	mm
STANDOFF-SP-204x5/8	UCFH-204	UCFQ-204	UCFB-204	.88	22.4	.43	11
STANDOFF-SP-205-206x5/8	UCFH-205	UCFQ-205	UCFB-205	.97	24.6	.45	11.5
	UCFH-206	UCFQ-206	UCFB-206				
STANDOFF-SP-207-208x5/8	UCFH-207	UCFQ-207	UCFB-207	1.00	25.4	.55	14
	UCFH-208	UCFQ-208	UCFB-208				

*Series listed include other bore sizes in this housing range and locking styles

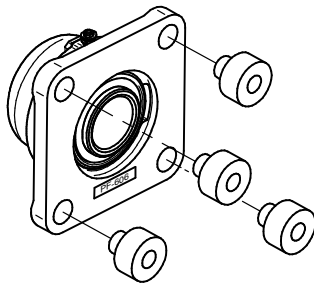

Installation Instructions:

Caution needs to be taken to not damage the housing surface, bearing or bearing seal.

1. Using an arbor press or hammer & drift pin, press out/gently knock out the bolt hole spacers in the housing from front to back.
2. Using an arbor press or vise with clean, smooth surface, press in standoff to underside of the housing, making sure top surface is not damaged.

How to Order:

Stand-offs are sold in 4 pack quantities. Part descriptions are listed in the tables.

May be installed into the housing assembly at the factory. To order housing assembly, add suffix "STO" to standard part description...

Example: UCFH-206-19-SS-CEC-STO

Nomenclature:

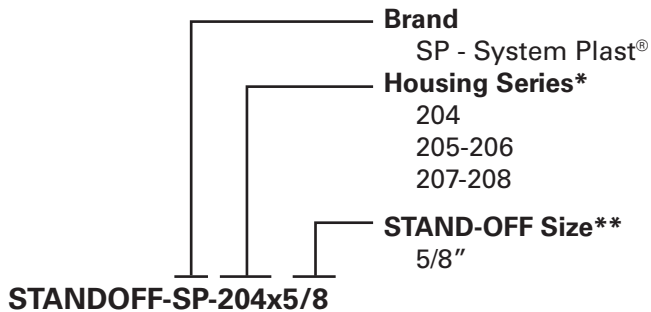

*Series listed include other bore sizes in this housing range and locking styles

** Other stand off heights are available upon request, minimum order quantities may apply



Snap QR code to learn more about the ease of retrofitting mounted bearings with integral stand-offs

OTHER PRODUCTS



12, 15, 16 and 17MM Bore Sizes

CS & CL Series Stainless Steel Covered
Polyamide Flanges



Polyamide UCHA Hanger Bearings

300 Series Stainless Steel Housing and 400
Series Stainless Insert Bearings

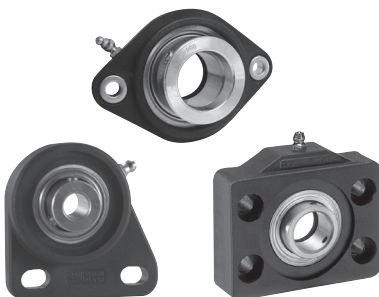

Non-Standard Housing
Configurations and Customer Specials

ENGINEERING SECTION TABLE OF CONTENTS

Installation Instructions	39
Lubrication	41
End Cap Table	42
Part ID Cross Reference	44

NOTES AND INSTALLATION INSTRUCTIONS

WARNING

- Read and follow all instructions carefully.
- Disconnect and lock-out power before installation and maintenance. Working on or near energized equipment could result in severe injury or death.
- Do not operate equipment without guards in place. Working near exposed equipment could result in severe injury or death.

CAUTION

- Periodic inspections should be performed. Failure to perform proper inspection and maintenance could result in premature product failure and personal injury.



Notes:

1. Additional bearing installation, relubrication and maintenance instructions can be found on our website: www.systemplastsmartguide.com.

2. The bearing is pre-lubricated with an H1 grade, synthetic base oil, complex calcium sulfonate soap thickener NLGI 2 grease. Re-greasing is not required during installation. When re-greasing, we recommend regreasing with a compatible grease. When feasible the bearing should be rotated while re-greasing for a better distribution of the grease.

3. Bearing assemblies are supplied with a lubrication fitting installed in the housing and may contain a plug supplied loose in the bag or box. If you want to make the bearing assembly non-regreasable, remove the lubrication fitting and install the plug. In general, re-greasing will help promote operating bearing life.

Step 2: Check Support Surfaces

Make sure the base of the housing and the support surfaces are clean and free from burrs. If the housing elevation is adjusted with shims these must cover the entire contact area between the housing and the support surface.

Step 3: Install Unit

To aid installation, keep weight off bearing during mounting. Slide unit onto shaft by pushing on the inner ring. If it is difficult to mount bearing on shaft, use a piece of emery cloth to reduce high spots on shaft.

Step 4: Fasten Unit in Place

Install housing mounting bolts and check bearing alignment. Align the bearing units as closely as possible. Tighten mounting bolts to recommended fastener torques. Check the shaft for freedom of rotation by rotating shaft with hand in both directions.

Installation Steps:

Step 1: Inspect Shaft and Bore

Shaft should be within tolerance range shown in Table 1, clean and free of nicks and burrs. Mount bearing on unused section of shafting or repair/replace shafting as required. Inspect both the shaft and bearing bore for debris or contaminants. Wipe clean as necessary.

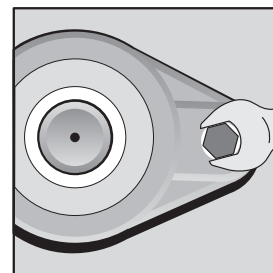

Table 1

SHAFT DIAMETER	SHAFT TOLERANCE
1/2" to 1 1/2"	Nominal to -.0005"
12mm to 40mm	Nominal to -.013mm

NOTES AND INSTALLATION INSTRUCTIONS CONT.

Step 5: Tighten Locking Mechanism

a. Setscrew (Grub Screw) Locking Inserts

Setscrews (grub screws) in multiple bearing applications should be aligned as shown.

Tighten bearing units to the shaft as follows:

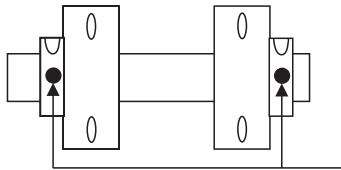

i. Torque first setscrew (grub screw) "A" to one half the recommended torque in table 2 or 3.

ii. Torque the second setscrew (grub screw) "B" to the full recommended torque in table 2 or 3. Go back to "A" and tighten to full recommended torque.

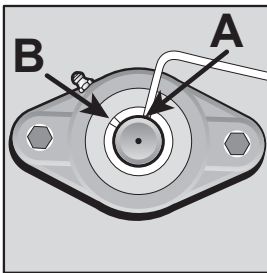

Table 2 / AISI 52100 Chrome Steel Setscrew (Grub Screw) Locking

BORE DIAMETER	SETSCREW (GRUB SCREW)	RECOMMENDED TORQUE	
mm	mm	Nm	in-lbs
12, 15, 16, 17	M5x0.8	3.4	30
20, 25, 30	M6x1	5.6	50
35, 40	M8x1	11.3	100
inch	inch	Nm	in-lbs
3/4, 1, 1 3/16, 1 1/4R, 1 1/4	1/4"-28	5.6	50
1 7/16, 1 1/2	5/16"-24	11.3	100

Table 3 / 400 Series Stainless Setscrew (Grub Screw) Locking

BORE DIAMETER	SETSCREW (GRUB SCREW)	RECOMMENDED TORQUE	
mm	mm	Nm	in-lbs
20, 25, 30	M6x0.75	5.6	50
35, 40	M8x1	11.3	100
inch	inch	Nm	in-lbs
3/4, 1, 1 3/16, 1 1/4R	1/4"-28	5.6	50
1 1/4, 1 7/16, 1 1/2	5/16"-24	11.3	100

b. Eccentric Locking Inserts

i. Place collar on inner race and rotate by hand in direction of shaft rotation until eccentrics are engaged.

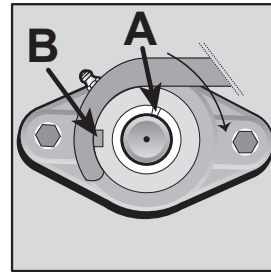

ii. Use spanner wrench (as shown) or insert drift pin into the hole in the collar O.D. "B" and lock in direction of shaft rotation with the aid of small hammer.

iii. Torque single setscrew (grub screw) "A" to recommended torque in Table 4.

iv. Check shaft again for freedom of rotation and then tighten the second bearing unit in the same fashion. When all bearings are tightened, perform a final check of the shaft for freedom of rotation.

Table 4 / AISI 52100 Chrome Steel Eccentric Locking

BORE DIAMETER	SETSCREW (GRUB SCREW)	RECOMMENDED TORQUE	
mm	mm	Nm	in-lbs
12, 15, 16, 17, 20, 25	M6x1	5.6	50
30, 35, 40	M8x1	11.3	100
inch	inch	Nm	in-lbs
3/4, 1	1/4"-28	5.6	50
1 3/16, 1 1/4, 1 7/16, 1 1/2	5/16"-24	11.3	100

Lubrication:

All System Plast® mounted ball bearing supports are delivered with a high quality food grade grease with an EP additive. The bearing is ready for use with no initial lubrication required. The grease consists of a calcium sulfonate complex thickener, mineral oil, and NLGI grade 2 consistency.

Compatibility of grease is critical; therefore consult with Application Engineering and your grease supplier to insure greases are compatible. For best performance it is recommended to relubricate with calcium sulfonate complex thickened grease with a comparable NLGI consistency and base oil properties. Relubricatable System Plast mounted bearings are supplied with grease fittings or zerks for ease of lubrication with hand or automatic grease guns. Always wipe the fitting and grease nozzle clean.

If possible, it is recommended to lubricate the bearing while rotating, until grease purge is seen from the seals. If this is not an option due to safety reasons, follow the alternate lubrication procedure below.

Alternate Lubrication Procedure:

Stop rotating equipment. Add one half of the recommended amount shown in Table 1. Start the bearing and run for a few minutes. Stop the bearing and add the second half of the recommended amount. A temperature rise after lubrication, sometimes 30°F (17°C), is normal. Bearing should operate at temperatures less than 180°F (82°C) and should not exceed 200°F (93°C) for intermittent operation. For lubrication guidelines, see Tables 1 and 2.

Note: Grease charges in Table 1 are based on the use of calcium sulfonate complex thickened grease with a NLGI grade 2 consistency.

Note: Table 2 is a general recommendation. Experience and testing may be required for specific applications.

Speed Limits:

Note: The Maximum Operating Speeds listed in Table 3 are for standard setscrew (grub screw) lock System Plast bearings.

Note: Bearing assembly supplied with a lubrication fitting installed in the housing with an optional plug in the box if relubrication is not required.

Table 1

Grease Charge for Relubrication		
Series	Grease Charge	
	Ounces	Grams
204	.06	1.6
205	.07	1.9
206	.10	2.7
207	.14	3.9
208	.18	5.2

Table 2

Relubrication Recommendations			
Environment	Temperature (°F)	Speed (% Catalog Max)	Frequency
Dirty	-20 to 250	0 - 100%	Daily to 1 Week
Clean	-20 to 125	0 - 25%	4 to 10 Months
		26 - 50%	1 to 4 Months
		51 - 75%	1 Week to 1 Month
		76 - 100%	Daily to 1 Week
	125 to 175	0 - 25%	2 to 6 Weeks
		26 - 50%	1 Week to 1 Month
		51 - 75%	Daily to 1 Week
		76 - 100%	
175 to 250	0 - 100%	Daily to 1 Week	

Table 3

Maximum Operating Speed	
Series	Speed RPM
204	4200
205	3500
206	2900
207	2600
208	2200

END CAPS FOR BLACK POLYAMIDE HOUSINGS

CLOSED END CAP

OPEN END CAP

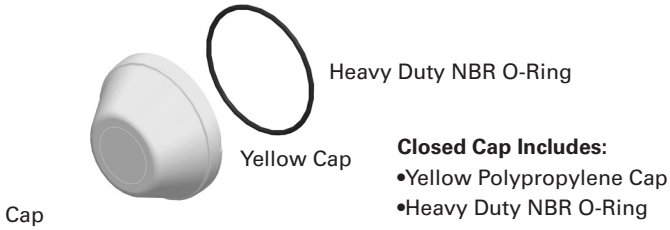

HOUSING TYPE	SERIES	BORE SIZE		CLOSED CAP	OPEN CAP	FIT
		Inch	mm			
UCFH / UCFO	204-12	3/4		50104 Closed Cap	70068 Open Cap	External
	204-20M		20		50068 Open Cap	
	205-16	1		50108 Closed Cap	70069 Open Cap	
	205-25M		25		50069 Open Cap	
	206-19	1 3/16		50100 Closed Cap	70052 Open Cap	
	206-20	1 1/4R			70052A Open Cap	
	206-30M		30	50103 Closed Cap	50052 Open Cap	
	207-20	1 1/4			70060A Open Cap	
	207-23	1 7/16		50101 Closed Cap	70060 Open Cap	
	207-35M		35		50060 Open Cap	
208-40	1 1/2		50101 Closed Cap	70055 Open Cap		
208-40M		40		50055 Open Cap		
UCFB	204-12	3/4		50109 Closed Cap	70081 Open Cap	Internal
	204-20M		20	50106 Closed Cap	50081 Open Cap	
	205-16	1			70073 Open Cap	
	205-25M		25	50107 Closed Cap	50073 Open Cap	
	206-19	1 3/16			70074 Open Cap	
	206-20	1 1/4R		70074A Open Cap		
UCFG	205-16	1		50106 Closed Cap	70073 Open Cap	Internal
	205-25M		25	50112 Closed Cap	50073 Open Cap	
	206-19	1 3/16			70087 Open Cap	
	206-20	1 1/4R		70087A Open Cap		
UCP	204-12	3/4		50109 Closed Cap	70081 Open Cap	Internal
	204-20M		20	50106 Closed Cap	50081 Open Cap	
	205-16	1			70073 Open Cap	
	205-25M		25	50107 Closed Cap	50073 Open Cap	
	206-19	1 3/16			70074 Open Cap	
	206-20	1 1/4R		70074A Open Cap		
	206-30M		30	50107 Closed Cap	50074 Open Cap	
	207-20	1 1/4			70075 Open Cap	
	207-23	1 7/16		50110 Closed Cap	70075A Open Cap	
	207-35M		35		50075 Open Cap	
208-24	1 1/2		50110 Closed Cap	70082 Open Cap		
208-40M		40		50082 Open Cap		
UCPA	204-12	3/4		50105 Closed Cap	70062 Open Cap	External
	204-20M		20	50104 Closed Cap	50062 Open Cap	
	205-16	1			70061 Open Cap	
	205-25M		25	50102 Closed Cap	50061 Open Cap	
	206-19	1 3/16			70058 Open Cap	
	206-20	1 1/4R		70058A Open Cap		
UCT	204-12	3/4		50106 Closed Cap	70072 Open Cap	Internal
	204-20M		20		50072 Open Cap	
	205-16	1		50107 Closed Cap	70073 Open Cap	
	205-25M		25		50073 Open Cap	
	206-19	1 3/16		50107 Closed Cap	70074 Open Cap	
	206-20	1 1/4R			70074A Open Cap	
	206-30M		30	50107 Closed Cap	50074 Open Cap	
	207-23	1 7/16			70075 Open Cap	
207-35M		35	50075 Open Cap			

MOUNTED BALL BEARING SUPPORTS

END CAPS FOR WHITE NOLU®-CLEAN HOUSINGS

CLOSED END CAP

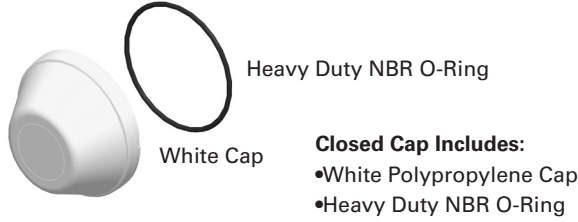

OPEN END CAP



HOUSING TYPE	SERIES	BORE SIZE		CLOSED CAP	OPEN CAP	FIT
		Inch	mm			
UCFH / UCFO	204-12	3/4		50104CG Closed Cap	70068CG Open Cap	External
	204-20M		20		50068CG Open Cap	
	205-16	1		50108CG Closed Cap	70069CG Open Cap	
	205-25M		25		50069CG Open Cap	
	206-19	1 3/16		50100CG Closed Cap	70052CG Open Cap	
	206-20	1 1/4R			70052ACG Open Cap	
	206-30M		30	50103CG Closed Cap	50052CG Open Cap	
	207-20	1 1/4			70060ACG Open Cap	
	207-23	1 7/16		50101CG Closed Cap	70060CG Open Cap	
	207-35M		35		50060CG Open Cap	
208-40	1 1/2		50101CG Closed Cap	70055CG Open Cap		
208-40M		40		50055CG Open Cap		
UCFB	204-12	3/4		50109CG Closed Cap	70081CG Open Cap	Internal
	204-20M		20		50081CG Open Cap	
	205-16	1		50106CG Closed Cap	70073CG Open Cap	
	205-25M		25		50073CG Open Cap	
	206-19	1 3/16		50107CG Closed Cap	70074CG Open Cap	
	206-20	1 1/4R			70074ACG Open Cap	
206-30M		30		50074CG Open Cap		
UCP	204-12	3/4		50109CG Closed Cap	70081CG Open Cap	Internal
	204-20M		20		50081CG Open Cap	
	205-16	1		50106CG Closed Cap	70073CG Open Cap	
	205-25M		25		50073CG Open Cap	
	206-19	1 3/16		50107CG Closed Cap	70074CG Open Cap	
	206-20	1 1/4R			70074ACG Open Cap	
	206-30M		30	50107CG Closed Cap	50074CG Open Cap	
	207-20	1 1/4			70075CG Open Cap	
	207-23	1 7/16		50107CG Closed Cap	70075ACG Open Cap	
	207-35M		35		50075CG Open Cap	
208-24	1 1/2		50110CG Closed Cap	70082CG Open Cap		
208-40M		40		50082CG Open Cap		
UCPA	204-12	3/4		50105CG Closed Cap	70062CG Open Cap	External
	204-20M		20		50062CG Open Cap	
	205-16	1		50104CG Closed Cap	70061CG Open Cap	
	205-25M		25		50061CG Open Cap	
	206-19	1 3/16		50102CG Closed Cap	70058CG Open Cap	
	206-20	1 1/4R			70058ACG Open Cap	
206-30M		30		50058CG Open Cap		

PART ID AND PART DESCRIPTION CROSS REFERENCE

PART ID	PART DESCRIPTION	PAGE
50204CG/SS-EC	UCFQ204-20M-SS-NC	13
50204CG-EC	UCFQ204-20M-NC	12
50204CGR/SS-EC	UCFQ204-20M-SS-NC-CEC	13
50204CGR-EC	UCFQ204-20M-NC-CEC	12
50204V/SS-EC	UCFQ204-20M-SS	11
50204V-EC	UCFQ204-20M	10
50204VR/SS-EC	UCFQ204-20M-SS-CEC	11
50204VR-EC	UCFQ204-20M-CEC	10
50205CG/SS-EC	UCFQ205-25M-SS-NC	13
50205CG-EC	UCFQ205-25M-NC	12
50205CGR/SS-EC	UCFQ205-25M-SS-NC-CEC	13
50205CGR-EC	UCFQ205-25M-NC-CEC	12
50205V/SS-EC	UCFQ205-25M-SS	11
50205V-EC	UCFQ205-25M	10
50205VR/SS-EC	UCFQ205-25M-SS-CEC	11
50205VR-EC	UCFQ205-25M-CEC	10
50206CG/SS-EC	UCFQ206-30M-SS-NC	13
50206CG-EC	UCFQ206-30M-NC	12
50206CGR/SS-EC	UCFQ206-30M-SS-NC-CEC	13
50206CGR-EC	UCFQ206-30M-NC-CEC	12
50206V/SS-EC	UCFQ206-30M-SS	11
50206V-EC	UCFQ206-30M	10
50206VR/SS-EC	UCFQ206-30M-SS-CEC	11
50206VR-EC	UCFQ206-30M-CEC	10
50207CG/SS-EC	UCFQ207-35M-SS-NC	13
50207CG-EC	UCFQ207-35M-NC	12
50207CGR/SS-EC	UCFQ207-35M-SS-NC-CEC	13
50207CGR-EC	UCFQ207-35M-NC-CEC	12
50207V/SS-EC	UCFQ207-35M-SS	11
50207V-EC	UCFQ207-35M	10
50207VR/SS-EC	UCFQ207-35M-SS-CEC	11
50207VR-EC	UCFQ207-35M-CEC	10
50208CG/SS-EC	UCFQ208-40M-SS-NC	13
50208CG-EC	UCFQ208-40M-NC	12
50208CGR/SS-EC	UCFQ208-40M-SS-NC-CEC	13
50208CGR-EC	UCFQ208-40M-NC-CEC	12
50208V/SS-EC	UCFQ208-40M-SS	11
50208V-EC	UCFQ208-40M	10
50208VR/SS-EC	UCFQ208-40M-SS-CEC	11
50208VR-EC	UCFQ208-40M-CEC	10
52205CGF	UCFB205-25M-NC	20
52205CGF/SS	UCFB205-25M-SS-NC	21
52205CGFA	UCFBZ204-20M-NC	20
52205CGFA/SS	UCFBZ204-20M-SS-NC	21
52205CGFR	UCFB205-25M-NC-CEC	20
52205CGFR/SS	UCFB205-25M-SS-NC-CEC	21
52205CGFRA	UCFBZ204-20M-NC-CEC	20
52205CGFRA/SS	UCFBZ204-20M-SS-NC-CEC	21
52205F	UCFB205-25M	18
52205F/SS	UCFB205-25M-SS	19
52205FA	UCFBZ204-20M	18
52205FA/SS	UCFBZ204-20M-SS	19
52205FR	UCFB205-25M-CEC	18
52205FR/SS	UCFB205-25M-SS-CEC	19
52205FRA	UCFBZ204-20M-CEC	18
52205FRA/SS	UCFBZ204-20M-SS-CEC	19
52205G	UCFG205-25M	22
52205G/SS	UCFG205-25M-SS	23
52205GR	UCFG205-25M-CEC	22
52205GR/SS	UCFG205-25M-SS-CEC	23
52206CGF	UCFB206-30M-NC	20
52206CGF/SS	UCFB206-30M-SS-NC	21
52206CGFR	UCFB206-30M-NC-CEC	20
52206CGFR/SS	UCFB206-30M-SS-NC-CEC	21

PART ID	PART DESCRIPTION	PAGE
52206F	UCFB206-30M	18
52206F/SS	UCFB206-30M-SS	19
52206FR	UCFB206-30M-CEC	18
52206FR/SS	UCFB206-30M-SS-CEC	19
52206G/SS	UCFG206-30M-SS	23
52206GR	UCFG206-30M-CEC	22
52206GR/SS	UCFG206-30M-SS-CEC	23
53204	UCP204-20M	24
53204/SS	UCP204-20M-SS	25
53204A	UCPA204-20M	28
53204A/SS	UCPA204-20M-SS	29
53204AR	UCPA204-20M-CEC	28
53204AR/SS	UCPA204-20M-SS-CEC	29
53204CG	UCP204-20M-NC	26
53204CG/SS	UCP204-20M-SS-NC	27
53204CGA	UCPA204-20M-NC	30
53204CGA/SS	UCPA204-20M-SS-NC	31
53204CGAR	UCPA204-20M-NC-CEC	30
53204CGAR/SS	UCPA204-20M-SS-NC-CEC	31
53204CGR	UCP204-20M-NC-CEC	26
53204CGR/SS	UCP204-20M-SS-NC-CEC	27
53204R	UCP204-20M-CEC	24
53204R/SS	UCP204-20M-SS-CEC	25
53205	UCP205-25M	24
53205/SS	UCP205-25M-SS	25
53205A	UCPA205-25M	28
53205A/SS	UCPA205-25M-SS	29
53205AR	UCPA205-25M-CEC	28
53205AR/SS	UCPA205-25M-SS-CEC	29
53205CG	UCP205-25M-NC	26
53205CG/SS	UCP205-25M-SS-NC	27
53205CGA	UCPA205-25M-NC	30
53205CGA/SS	UCPA205-25M-SS-NC	31
53205CGAR	UCPA205-25M-NC-CEC	30
53205CGAR/SS	UCPA205-25M-SS-NC-CEC	31
53205CGR	UCP205-25M-NC-CEC	26
53205CGR/SS	UCP205-25M-SS-NC-CEC	27
53205R	UCP205-25M-CEC	24
53205R/SS	UCP205-25M-SS-CEC	25
53206	UCP206-30M	24
53206/SS	UCP206-30M-SS	25
53206A	UCPA206-30M	28
53206A/SS	UCPA206-30M-SS	29
53206AR	UCPA206-30M-CEC	28
53206AR/SS	UCPA206-30M-SS-CEC	29
53206CG	UCP206-30M-NC	26
53206CG/SS	UCP206-30M-SS-NC	27
53206CGA	UCPA206-30M-NC	30
53206CGA/SS	UCPA206-30M-SS-NC	31
53206CGAR	UCPA206-30M-NC-CEC	30
53206CGAR/SS	UCPA206-30M-SS-NC-CEC	31
53206CGR	UCP206-30M-NC-CEC	26
53206CGR/SS	UCP206-30M-SS-NC-CEC	27
53206R	UCP206-30M-CEC	24
53206R/SS	UCP206-30M-SS-CEC	25
53207	UCP207-35M	24
53207/SS	UCP207-35M-SS	25
53207CG	UCP207-35M-NC	26
53207CG/SS	UCP207-35M-SS-NC	27
53207CGR	UCP207-35M-NC-CEC	26
53207CGR/SS	UCP207-35M-SS-NC-CEC	27
53207R	UCP207-35M-CEC	24
53207R/SS	UCP207-35M-SS-CEC	25
53208	UCP208-40M	24

MOUNTED BALL BEARING SUPPORTS

PART ID	PART DESCRIPTION	PAGE
53208/SS	UCP208-40M-SS	25
53208CG	UCP208-40M-NC	26
53208CG/SS	UCP208-40M-SS-NC	27
53208CGR	UCP208-40M-NC-CEC	26
53208CGR/SS	UCP208-40M-SS-NC-CEC	27
53208R	UCP208-40M-CEC	24
53208R/SS	UCP208-40M-SS-CEC	25
54204CG/SS-EC	UCFH204-20M-SS-NC	17
54204CG-EC	UCFH204-20M-NC	16
54204CGR/SS-EC	UCFH204-20M-SS-NC-CEC	17
54204CGR-EC	UCFH204-20M-NC-CEC	16
54204N/SS-EC	UCFH204-20M-SS	15
54204N-EC	UCFH204-20M	14
54204NR/SS-EC	UCFH204-20M-SS-CEC	15
54204NR-EC	UCFH204-20M-CEC	14
54205CG/SS-EC	UCFH205-25M-SS-NC	17
54205CG-EC	UCFH205-25M-NC	16
54205CGR/SS-EC	UCFH205-25M-SS-NC-CEC	17
54205CGR-EC	UCFH205-25M-NC-CEC	16
54205N/SS-EC	UCFH205-25M-SS	15
54205N-EC	UCFH205-25M	14
54205NR/SS-EC	UCFH205-25M-SS-CEC	15
54205NR-EC	UCFH205-25M-CEC	14
54206CG/SS-EC	UCFH206-30M-SS-NC	17
54206CG-EC	UCFH206-30M-NC	16
54206CGR/SS-EC	UCFH206-30M-SS-NC-CEC	17
54206CGR-EC	UCFH206-30M-NC-CEC	16
54206N/SS-EC	UCFH206-30M-SS	15
54206N-EC	UCFH206-30M	14
54206NR/SS-EC	UCFH206-30M-SS-CEC	15
54206NR-EC	UCFH206-30M-CEC	14
54207CG/SS-EC	UCFH207-35M-SS-NC	17
54207CG-EC	UCFH207-35M-NC	16
54207CGR/SS-EC	UCFH207-35M-SS-NC-CEC	17
54207CGR-EC	UCFH207-35M-NC-CEC	16
54207N/SS-EC	UCFH207-35M-SS	15
54207N-EC	UCFH207-35M	14
54207NR/SS-EC	UCFH207-35M-SS-CEC	15
54207NR-EC	UCFH207-35M-CEC	14
54208CG/SS-EC	UCFH208-40M-SS-NC	17
54208CG-EC	UCFH208-40M-NC	16
54208CGR/SS-EC	UCFH208-40M-SS-NC-CEC	17
54208CGR-EC	UCFH208-40M-NC-CEC	16
54208N/SS-EC	UCFH208-40M-SS	15
54208N-EC	UCFH208-40M	14
54208NR/SS-EC	UCFH208-40M-SS-CEC	15
54208NR-EC	UCFH208-40M-CEC	14
55204CGR/SS-EC	UCFQ204-20M-SS-NC-OEC	13
55204CGR-EC	UCFQ204-20M-NC-OEC	12
55204VR/SS-EC	UCFQ204-20M-SS-OEC	11
55204VR-EC	UCFQ204-20M-OEC	10
55205CGR/SS-EC	UCFQ205-25M-SS-NC-OEC	13
55205CGR-EC	UCFQ205-25M-NC-OEC	12
55205VR/SS-EC	UCFQ205-25M-SS-OEC	11
55205VR-EC	UCFQ205-25M-OEC	10
55206CGR/SS-EC	UCFQ206-30M-SS-NC-OEC	13
55206CGR-EC	UCFQ206-30M-NC-OEC	12
55206VR/SS-EC	UCFQ206-30M-SS-OEC	11
55206VR-EC	UCFQ206-30M-OEC	10
55207CGR/SS-EC	UCFQ207-35M-SS-NC-OEC	13
55207CGR-EC	UCFQ207-35M-NC-OEC	12
55207VR/SS-EC	UCFQ207-35M-SS-OEC	11
55207VR-EC	UCFQ207-35M-OEC	10
55208CGR/SS-EC	UCFQ208-40M-SS-NC-OEC	13

PART ID	PART DESCRIPTION	PAGE
55208CGR-EC	UCFQ208-40M-NC-OEC	12
55208VR/SS-EC	UCFQ208-40M-SS-OEC	11
55208VR-EC	UCFQ208-40M-OEC	10
57205CGFR	UCFB205-25M-NC-OEC	20
57205CGFR/SS	UCFB205-25M-SS-NC-OEC	21
57205CGFRA	UCFBZ204-20M-NC-OEC	20
57205CGFRA/SS	UCFBZ204-20M-SS-NC-OEC	21
57205FR	UCFB205-25M-OEC	18
57205FR/SS	UCFB205-25M-SS-OEC	19
57205FRA	UCFBZ204-20M-OEC	18
57205FRA/SS	UCFBZ204-20M-SS-OEC	19
57205GR	UCFG205-25M-OEC	22
57205GR/SS	UCFG205-25M-SS-OEC	23
57206CGFR	UCFB206-30M-NC-OEC	20
57206CGFR/SS	UCFB206-30M-SS-NC-OEC	21
57206FR	UCFB206-30M-OEC	18
57206FR/SS	UCFB206-30M-SS-OEC	19
57206GR	UCFG206-30M-OEC	22
57206GR/SS	UCFG206-30M-SS-OEC	23
58204AR	UCPA204-20M-OEC	28
58204AR/SS	UCPA204-20M-SS-OEC	29
58204CGAR	UCPA204-20M-NC-OEC	30
58204CGAR/SS	UCPA204-20M-SS-NC-OEC	31
58204CGR	UCP204-20M-NC-OEC	26
58204CGR/SS	UCP204-20M-SS-NC-OEC	27
58204R	UCP204-20M-OEC	24
58204R/SS	UCP204-20M-SS-OEC	25
58205AR	UCPA205-25M-OEC	28
58205AR/SS	UCPA205-25M-SS-OEC	29
58205CGAR	UCPA205-25M-NC-OEC	30
58205CGAR/SS	UCPA205-25M-SS-NC-OEC	31
58205CGR	UCP205-25M-NC-OEC	26
58205CGR/SS	UCP205-25M-SS-NC-OEC	27
58205R	UCP205-25M-OEC	24
58205R/SS	UCP205-25M-SS-OEC	25
58206AR	UCPA206-30M-OEC	28
58206AR/SS	UCPA206-30M-SS-OEC	29
58206CGAR	UCPA206-30M-NC-OEC	30
58206CGAR/SS	UCPA206-30M-SS-NC-OEC	31
58206CGR	UCP206-30M-NC-OEC	26
58206CGR/SS	UCP206-30M-SS-NC-OEC	27
58206R	UCP206-30M-OEC	24
58206R/SS	UCP206-30M-SS-OEC	25
58207CGR	UCP207-35M-NC-OEC	26
58207CGR/SS	UCP207-35M-SS-NC-OEC	27
58207R	UCP207-35M-OEC	24
58207R/SS	UCP207-35M-SS-OEC	25
58208CGR	UCP208-40M-NC-OEC	26
58208CGR/SS	UCP208-40M-SS-NC-OEC	27
58208R	UCP208-40M-OEC	24
58208R/SS	UCP208-40M-SS-OEC	25
59204CGR/SS-EC	UCFH204-20M-SS-NC-OEC	17
59204CGR-EC	UCFH204-20M-NC-OEC	16
59204NR/SS-EC	UCFH204-20M-SS-OEC	15
59204NR-EC	UCFH204-20M-OEC	14
59205CGR/SS-EC	UCFH205-25M-SS-NC-OEC	17
59205CGR-EC	UCFH205-25M-NC-OEC	16
59205NR/SS-EC	UCFH205-25M-SS-OEC	15
59205NR-EC	UCFH205-25M-OEC	14
59206CGR/SS-EC	UCFH206-30M-SS-NC-OEC	17
59206CGR-EC	UCFH206-30M-NC-OEC	16
59206NR/SS-EC	UCFH206-30M-SS-OEC	15
59206NR-EC	UCFH206-30M-OEC	14
59207CGR/SS-EC	UCFH207-35M-SS-NC-OEC	17

PART ID AND PART DESCRIPTION CROSS REFERENCE CONT.

PART ID	PART DESCRIPTION	PAGE
59207CGR-EC	UCFH207-35M-NC-OEC	16
59207NR/SS-EC	UCFH207-35M-SS-OEC	15
59207NR-EC	UCFH207-35M-OEC	14
59208CGR/SS-EC	UCFH208-40M-SS-NC-OEC	17
59208CGR-EC	UCFH208-40M-NC-OEC	16
59208NR/SS-EC	UCFH208-40M-SS-OEC	15
59208NR-EC	UCFH208-40M-OEC	14
700206CG/SS-EC	UCFQ206-20-SS-NC	13
700206CG-EC	UCFQ206-20-NC	12
700206CGR/SS-EC	UCFQ206-20-SS-NC-CEC	13
700206CGR-EC	UCFQ206-20-NC-CEC	12
700207CG/SS-EC	UCFQ207-20-SS-NC	13
700207CG-EC	UCFQ207-20-NC	12
70204CG/SS-EC	UCFQ204-12-SS-NC	13
70204CG-EC	UCFQ204-12-NC	12
70204CGR/SS-EC	UCFQ204-12-SS-NC-CEC	13
70204CGR-EC	UCFQ204-12-NC-CEC	12
70204V/SS-EC	UCFQ204-12-SS	11
70204V-EC	UCFQ204-12	10
70204VR/SS-EC	UCFQ204-12-SS-CEC	11
70204VR-EC	UCFQ204-12-CEC	10
70205CG/SS-EC	UCFQ205-16-SS-NC	13
70205CG-EC	UCFQ205-16-NC	12
70205CGR/SS-EC	UCFQ205-16-SS-NC-CEC	13
70205CGR-EC	UCFQ205-16-NC-CEC	12
70205V/SS-EC	UCFQ205-16-SS	11
70205V-EC	UCFQ205-16	10
70205VR/SS-EC	UCFQ205-16-SS-CEC	11
70205VR-EC	UCFQ205-16-CEC	10
70206CG/SS-EC	UCFQ206-19-SS-NC	13
70206CG-EC	UCFQ206-19-NC	12
70206CGR/SS-EC	UCFQ206-19-SS-NC-CEC	13
70206CGR-EC	UCFQ206-19-NC-CEC	12
70206V/SS-EC	UCFQ206-19-SS	11
70206VA/SS-EC	UCFQ206-20-SS	11
70206VA-EC	UCFQ206-20	10
70206V-EC	UCFQ206-19	10
70206VR/SS-EC	UCFQ206-19-SS-CEC	11
70206VRA/SS-EC	UCFQ206-20-SS-CEC	11
70206VRA-EC	UCFQ206-20-CEC	10
70206VR-EC	UCFQ206-19-CEC	10
70207CG/SS-EC	UCFQ207-23-SS-NC	13
70207CG-EC	UCFQ207-23-NC	12
70207CGR/SS-EC	UCFQ207-23-SS-NC-CEC	13
70207CGR-EC	UCFQ207-23-NC-CEC	12
70207V/SS-EC	UCFQ207-23-SS	11
70207VA/SS-EC	UCFQ207-20-SS	11
70207VA-EC	UCFQ207-20	10
70207V-EC	UCFQ207-23	10
70207VR/SS-EC	UCFQ207-23-SS-CEC	11
70207VR-EC	UCFQ207-23-CEC	10
70208CG/SS-EC	UCFQ208-24-SS-NC	13
70208CG-EC	UCFQ208-24-NC	12
70208CGR/SS-EC	UCFQ208-24-SS-NC-CEC	13
70208CGR-EC	UCFQ208-24-NC-CEC	12
70208V/SS-EC	UCFQ208-24-SS	11
70208V-EC	UCFQ208-24	10
70208VR/SS-EC	UCFQ208-24-SS-CEC	11
70208VR-EC	UCFQ208-24-CEC	10
720206CGF	UCFB206-20-NC	20
720206CGF/SS	UCFB206-20-SS-NC	21
720206CGFR	UCFB206-20-NC-CEC	20
720206CGFR/SS	UCFB206-20-SS-NC-CEC	21
720206F	UCFB206-20	18

PART ID	PART DESCRIPTION	PAGE
720206F/SS	UCFB206-20-SS	19
720206FR	UCFB206-20-CEC	18
720206FR/SS	UCFB206-20-SS-CEC	19
72205CGF	UCFB205-16-NC	20
72205CGF/SS	UCFB205-16-SS-NC	21
72205CGFA	UCFBZ204-12-NC	20
72205CGFA/SS	UCFBZ204-12-SS-NC	21
72205CGFR	UCFB205-16-NC-CEC	20
72205CGFR/SS	UCFB205-16-SS-NC-CEC	21
72205CGFRA	UCFBZ204-12-NC-CEC	20
72205CGFRA/SS	UCFBZ204-12-SS-NC-CEC	21
72205F	UCFB205-16	18
72205F/SS	UCFB205-16-SS	19
72205FA	UCFBZ204-12	18
72205FA/SS	UCFBZ204-12-SS	19
72205FR	UCFB205-16-CEC	18
72205FR/SS	UCFB205-16-SS-CEC	19
72205FRA	UCFBZ204-12-CEC	18
72205FRA/SS	UCFBZ204-12-SS-CEC	19
72205G	UCFG205-16	22
72205G/SS	UCFG205-16-SS	23
72205GR	UCFG205-16-CEC	22
72205GR/SS	UCFG205-16-SS-CEC	23
72206CGF	UCFB206-19-NC	20
72206CGF/SS	UCFB206-19-SS-NC	21
72206CGFR	UCFB206-19-NC-CEC	20
72206CGFR/SS	UCFB206-19-SS-NC-CEC	21
72206F	UCFB206-19	18
72206F/SS	UCFB206-19-SS	19
72206FR	UCFB206-19CEC	18
72206FR/SS	UCFB206-19-SS-CEC	19
72206G	UCFG206-19	22
72206G/SS	UCFG206-19-SS	23
72206GA	UCFG206-20	22
72206GA/SS	UCFG206-20-SS	23
72206GR	UCFG206-19-CEC	22
72206GR/SS	UCFG206-19-SS-CEC	23
72206GRA	UCFG206-20-CEC	22
72206GRA/SS	UCFG206-20-SS-CEC	23
730206CG	UCP206-20-NC	26
730206CG/SS	UCP206-20-SS-NC	27
730206CGA/SS-U	UCPA206-20-SS-NC	31
730206CGAR/SS-U	UCPA206-20-SS-NC-CEC	31
730206CGAR-U	UCPA206-20-NC-CEC	30
730206CGA-U	UCPA206-20-NC	30
730206CGR	UCP206-20-NC-CEC	26
730206CGR/SS	UCP206-20-SS-NC-CEC	27
730207CG	UCP207-20-NC	26
730207CG/SS	UCP207-20-SS-NC	27
73204	UCP204-12	24
73204/SS	UCP204-12-SS	25
73204B/SS-U	UCPA204-12-SS	29
73204BR/SS-U	UCPA204-12-SS-CEC	29
73204BR-U	UCPA204-12-CEC	28
73204B-U	UCPA204-12	28
73204CG	UCP204-12-NC	26
73204CG/SS	UCP204-12-SS-NC	27
73204CGA/SS-U	UCPA204-12-SS-NC	31
73204CGAR/SS-U	UCPA204-12-SS-NC-CEC	31
73204CGAR-U	UCPA204-12-NC-CEC	30
73204CGA-U	UCPA204-12-NC	30
73204CGR	UCP204-12-NC-CEC	26
73204CGR/SS	UCP204-12-SS-NC-CEC	27

MOUNTED BALL BEARING SUPPORTS

PART ID	PART DESCRIPTION	PAGE
73204R	UCP204-12-CEC	24
73204R/SS	UCP204-12-SS-CEC	25
73205	UCP205-16	24
73205/SS	UCP205-16-SS	25
73205B/SS-U	UCPA205-16-SS	29
73205BR/SS-U	UCPA205-16-SS-CEC	29
73205BR-U	UCPA205-16-CEC	28
73205B-U	UCPA205-16	28
73205CG	UCP205-16-NC	26
73205CG/SS	UCP205-16-SS-NC	27
73205CGA/SS-U	UCPA205-16-SS-NC	31
73205CGAR/SS-U	UCPA205-16-SS-NC-CEC	31
73205CGAR-U	UCPA205-16-NC-CEC	30
73205CGA-U	UCPA205-16-NC	30
73205CGR	UCP205-16-NC-CEC	26
73205CGR/SS	UCP205-16-SS-NC-CEC	27
73205R	UCP205-16-CEC	24
73205R/SS	UCP205-16-SS-CEC	25
73206	UCP206-19	24
73206/SS	UCP206-19-SS	25
73206A	UCP206-20	24
73206A/SS	UCP206-20-SS	25
73206B/SS-U	UCPA206-19-SS	29
73206BA/SS-U	UCPA206-20-SS	29
73206BAR/SS-U	UCPA206-20-SS-CEC	29
73206BAR-U	UCPA206-20-CEC	28
73206BA-U	UCPA206-20	28
73206BR/SS-U	UCPA206-19-SS-CEC	29
73206BR-U	UCPA206-19-CEC	28
73206B-U	UCPA206-19	28
73206CG	UCP206-19-NC	26
73206CG/SS	UCP206-19-SS-NC	27
73206CGA/SS-U	UCPA206-19-SS-NC	31
73206CGAR/SS-U	UCPA206-19-SS-NC-CEC	31
73206CGAR-U	UCPA206-19-NC-CEC	30
73206CGA-U	UCPA206-19-NC	30
73206CGR	UCP206-19-NC-CEC	26
73206CGR/SS	UCP206-19-SS-NC-CEC	27
73206R	UCP206-19-CEC	24
73206R/SS	UCP206-19-SS-CEC	25
73206RA	UCP206-20-CEC	24
73206RA/SS	UCP206-20-SS-CEC	25
73207	UCP207-23	24
73207/SS	UCP207-23-SS	25
73207A	UCP207-20	24
73207A/SS	UCP207-20-SS	25
73207CG	UCP207-23-NC	26
73207CG/SS	UCP207-23-SS-NC	27
73207CGR	UCP207-23-NC-CEC	26
73207CGR/SS	UCP207-23-SS-NC-CEC	27
73207R	UCP207-23-CEC	24
73207R/SS	UCP207-23-SS-CEC	25
73208	UCP208-24	24
73208/SS	UCP208-24-SS	25
73208CG	UCP208-24-NC	26
73208CG/SS	UCP208-24-SS-NC	27
73208CGR	UCP208-24-NC-CEC	26
73208CGR/SS	UCP208-24-SS-NC-CEC	27
73208R	UCP208-24-CEC	24
73208R/SS	UCP208-24-SS-CEC	25
740206CG/SS-EC	UCFH206-20-SS-NC	17
740206CG-EC	UCFH206-20-NC	16
740206CGR/SS-EC	UCFH206-20-SS-NC-CEC	17
740206CGR-EC	UCFH206-20-NC-CEC	16

PART ID	PART DESCRIPTION	PAGE
740207CG/SS-EC	UCFH207-20-SS-NC	17
740207CG-EC	UCFH207-20-NC	16
74204CG/SS-EC	UCFH204-12-SS-NC	17
74204CG-EC	UCFH204-12-NC	16
74204CGR/SS-EC	UCFH204-12-SS-NC-CEC	17
74204CGR-EC	UCFH204-12-NC-CEC	16
74204N/SS-EC	UCFH204-12-SS	15
74204N-EC	UCFH204-12	14
74204NR/SS-EC	UCFH204-12-SS-CEC	15
74204NR-EC	UCFH204-12-CEC	14
74205CG/SS-EC	UCFH205-16-SS-NC	17
74205CG-EC	UCFH205-16-NC	16
74205CGR/SS-EC	UCFH205-16-SS-NC-CEC	17
74205CGR-EC	UCFH205-16-NC-CEC	16
74205N/SS-EC	UCFH205-16-SS	15
74205N-EC	UCFH205-16	14
74205NR/SS-EC	UCFH205-16-SS-CEC	15
74205NR-EC	UCFH205-16-CEC	14
74206CG/SS-EC	UCFH206-19-SS-NC	17
74206CG-EC	UCFH206-19-NC	16
74206CGR/SS-EC	UCFH206-19-SS-NC-CEC	17
74206CGR-EC	UCFH206-19-NC-CEC	16
74206N/SS-EC	UCFH206-19-SS	15
74206NA/SS-EC	UCFH206-20-SS	15
74206NA-EC	UCFH206-20	14
74206N-EC	UCFH206-19	14
74206NR/SS-EC	UCFH206-19-SS-CEC	15
74206NRA/SS-EC	UCFH206-20-SS-CEC	15
74206NRA-EC	UCFH206-20-CEC	14
74206NR-EC	UCFH206-19-CEC	14
74207CG/SS-EC	UCFH207-23-SS-NC	17
74207CG-EC	UCFH207-23-NC	16
74207CGR/SS-EC	UCFH207-23-SS-NC-CEC	17
74207CGR-EC	UCFH207-23-NC-CEC	16
74207N/SS-EC	UCFH207-23-SS	15
74207NA/SS-EC	UCFH207-20-SS	15
74207NA-EC	UCFH207-20	14
74207N-EC	UCFH207-23	14
74207NR/SS-EC	UCFH207-23-SS-CEC	15
74207NR-EC	UCFH207-23-CEC	14
74208CG/SS-EC	UCFH208-24-SS-NC	17
74208CG-EC	UCFH208-24-NC	16
74208CGR/SS-EC	UCFH208-24-SS-NC-CEC	17
74208CGR-EC	UCFH208-24-NC-CEC	16
74208N/SS-EC	UCFH208-24-SS	15
74208N-EC	UCFH208-24	14
74208NR/SS-EC	UCFH208-24-SS-CEC	15
74208NR-EC	UCFH208-24-CEC	14
750206CGR/SS-EC	UCFQ206-20-SS-NC-OEC	13
750206CGR-EC	UCFQ206-20-NC-OEC	12
75204CGR/SS-EC	UCFQ204-12-SS-NC-OEC	13
75204CGR-EC	UCFQ204-12-NC-OEC	12
75204VR/SS-EC	UCFQ204-12-SS-OEC	11
75204VR-EC	UCFQ204-12-OEC	10
75205CGR/SS-EC	UCFQ205-16-SS-NC-OEC	13
75205CGR-EC	UCFQ205-16-NC-OEC	12
75205VR/SS-EC	UCFQ205-16-SS-OEC	11
75205VR-EC	UCFQ205-16-OEC	10
75206CGR/SS-EC	UCFQ206-19-SS-NC-OEC	13
75206CGR-EC	UCFQ206-19-NC-OEC	12
75206VR/SS-EC	UCFQ206-19-SS-OEC	11
75206VRA/SS-EC	UCFQ206-20-SS-OEC	11
75206VRA-EC	UCFQ206-20-OEC	10
75206VR-EC	UCFQ206-19-OEC	10

PART ID AND PART DESCRIPTION CROSS REFERENCE CONT.

PART ID	PART DESCRIPTION	PAGE
75207CGR/SS-EC	UCFQ207-23-SS-NC-OEC	13
75207CGR-EC	UCFQ207-23-NC-OEC	12
75207VR/SS-EC	UCFQ207-23-SS-OEC	11
75207VR-EC	UCFQ207-23-OEC	10
75208CGR/SS-EC	UCFQ208-24-SS-NC-OEC	13
75208CGR-EC	UCFQ208-24-NC-OEC	12
75208VR/SS-EC	UCFQ208-24-SS-OEC	11
75208VR-EC	UCFQ208-24-OEC	10
770206CGFR	UCFB206-20-NC-OEC	20
770206CGFR/SS	UCFB206-20-SS-NC-OEC	21
770206FR	UCFB206-20-OEC	18
770206FR/SS	UCFB206-20-SS-OEC	19
77205CGFR	UCFB205-16-NC-OEC	20
77205CGFR/SS	UCFB205-16-SS-NC-OEC	21
77205CGFRA	UCFBZ204-12-NC-OEC	20
77205CGFRA/SS	UCFBZ204-12-SS-NC-OEC	21
77205FR	UCFB205-16-OEC	18
77205FR/SS	UCFB205-16-SS-OEC	19
77205FRA	UCFBZ204-12-OEC	18
77205FRA/SS	UCFBZ204-12-SS-OEC	19
77205GR	UCFG205-16-OEC	22
77205GR/SS	UCFG205-16-SS-OEC	23
77206CGFR	UCFB206-19-NC-OEC	20
77206CGFR/SS	UCFB206-19-SS-NC-OEC	21
77206FR	UCFB206-19-OEC	18
77206FR/SS	UCFB206-19-SS-OEC	19
77206GR	UCFG206-19-OEC	22
77206GR/SS	UCFG206-19-SS-OEC	23
77206GRA	UCFG206-20-OEC	22
77206GRA/SS	UCFG206-20-SS-OEC	23
780206CGAR/SS-U	UCPA206-20-SS-NC-OEC	31
780206CGAR-U	UCPA206-20-NC-OEC	30
780206CGR	UCP206-20-NC-OEC	26
780206CGR/SS	UCP206-20-SS-NC-OEC	27
78204BR/SS-U	UCPA204-12-SS-OEC	29
78204BR-U	UCPA204-12-OEC	28
78204CGAR/SS-U	UCPA204-12-SS-NC-OEC	31
78204CGAR-U	UCPA204-12-NC-OEC	30
78204CGR	UCP204-12-NC-OEC	26
78204CGR/SS	UCP204-12-SS-NC-OEC	27
78204R	UCP204-12-OEC	24
78204R/SS	UCP204-12-SS-OEC	25
78205BR/SS-U	UCPA205-16-SS-OEC	29
78205BR-U	UCPA205-16-OEC	28
78205CGAR/SS-U	UCPA205-16-SS-NC-OEC	31
78205CGAR-U	UCPA205-16-NC-OEC	30
78205CGR	UCP205-16-NC-OEC	26
78205CGR/SS	UCP205-16-SS-NC-OEC	27
78205R	UCP205-16-OEC	24
78205R/SS	UCP205-16-SS-OEC	25
78206BAR/SS-U	UCPA206-20-SS-OEC	29
78206BAR-U	UCPA206-20-OEC	28
78206BR/SS-U	UCPA206-19-SS-OEC	29
78206BR-U	UCPA206-19-OEC	28
78206CGAR/SS-U	UCPA206-19-SS-NC-OEC	31
78206CGAR-U	UCPA206-19-NC-OEC	30
78206CGR	UCP206-19-NC-OEC	26
78206CGR/SS	UCP206-19-SS-NC-OEC	27
78206R	UCP206-19-OEC	24
78206R/SS	UCP206-19-SS-OEC	25
78206RA	UCP206-20-OEC	24
78206RA/SS	UCP206-20-SS-OEC	25
78207CGR	UCP207-23-NC-OEC	26
78207CGR/SS	UCP207-23-SS-NC-OEC	27

PART ID	PART DESCRIPTION	PAGE
78207R	UCP207-23-OEC	24
78207R/SS	UCP207-23-SS-OEC	25
78208CGR	UCP208-24-NC-OEC	26
78208CGR/SS	UCP208-24-SS-NC-OEC	27
78208R	UCP208-24-OEC	24
78208R/SS	UCP208-24-SS-OEC	25
790206CGR/SS-EC	UCFH206-20-SS-NC-OEC	17
790206CGR-EC	UCFH206-20-NC-OEC	16
79204CGR/SS-EC	UCFH204-12-SS-NC-OEC	17
79204CGR-EC	UCFH204-12-NC-OEC	16
79204NR/SS-EC	UCFH204-12-SS-OEC	15
79204NR-EC	UCFH204-12-OEC	14
79205CGR/SS-EC	UCFH205-16-SS-NC-OEC	17
79205CGR-EC	UCFH205-16-NC-OEC	16
79205NR/SS-EC	UCFH205-16-SS-OEC	15
79205NR-EC	UCFH205-16-OEC	14
79206CGR/SS-EC	UCFH206-19-SS-NC-OEC	17
79206CGR-EC	UCFH206-19-NC-OEC	16
79206NR/SS-EC	UCFH206-19-SS-OEC	15
79206NRA/SS-EC	UCFH206-20-SS-OEC	15
79206NRA-EC	UCFH206-20-OEC	14
79206NR-EC	UCFH206-19-OEC	14
79207CGR/SS-EC	UCFH207-23-SS-NC-OEC	17
79207CGR-EC	UCFH207-23-NC-OEC	16
79207NR/SS-EC	UCFH207-23-SS-OEC	15
79207NR-EC	UCFH207-23-OEC	14
79208CGR/SS-EC	UCFH208-24-SS-NC-OEC	17
79208CGR-EC	UCFH208-24-NC-OEC	16
79208NR/SS-EC	UCFH208-24-SS-OEC	15
79208NR-EC	UCFH208-24-OEC	14

**PRODUCT
CATALOG**

